ORMSKIRK & WEST LANCASHIRE
Champion
20 July 2016 Vol 23 • Issue 29 www.champnews.com

A&B Taxis 14 Moorgate, Ormskirk L39 4RY
24 hour Airport Service
ALL FLIGHTS MONITORED - WE CALL YOU WHEN YOU LAND
LIVERPOOL AIRPORT from £28 (up to 4 people)
MANCHESTER AIRPORT from £38 (up to 4 people)
5, 6, 7 & 8 Seater Vehicles Available
Call 01695 577750
Also LEEDS, HEATHROW and GATWICK Airports

Pupils win awards in Rotary project

Bowlers celebrate diamond milestone

Tarleton Community Primary School Choir at Whittles Farm Restaurant to mark their success in the Last Choir Standing.

Table for 55 please!

WHAT better way to celebrate winning a prestigious choir competition than to book a meal?

But when the choir is made up of 55 members, it's not always easy finding a table!

Luckily for Tarleton Community Primary School choir, who have just been crowned the Last Choir Singing winners at St George's Hall in Blackburn, the parents of one of the singers, young Ellie Kenyon, just happen to own a restaurant in the village.

More than 1,500 singers from 50 school choirs entered the Last Choir Singing competition this year in heats which took place across the county and the Tarleton choir were one of 10 finalists whittled down from five heats to make it to the Grand Final.

Kirsty and Andrew Kenyon,the owners of Whittles Farm Restaurant on Church Road, decided the whole choir should be treated to a slap up celebratory meal.

Kirsty said: "It was our way of saying thank you."

SANCTUARY IN TV APPEAL FOR FUNDING

Report by **Danielle Thompson**

STAFF at a West Lancashire animal sanctuary which cares for more than 350 creatures at any one time have launched an urgent TV appeal for donations saying they could be forced to close after running out of funds.

The Woodlands Animal Sanctuary in Sandy Lane, Holmeswood takes in a variety of small domestic and farm animals, including ponies, sheep, goats, ducks, chickens, guinea pigs, rabbits, cats, hedgehogs and donkeys.

Opened in 2005, it is funded entirely by donations and weekly running costs are about £3,000.

However in the last 12 months a combination of a surge in demand for its services, coupled with a slump in charitable donations has led to what volunteers have described as a "financial crisis."

This week the sanctuary launched a desperate plea for help via a televised interview feature on ITV News.

One of the trustees, Vickie Maude, was interviewed at the sanctuary for the feature which was shown on Monday (July 18).

Vickie Maude said: "We are now facing a financial crisis and we are appealing to the public for their help.

"Every penny we raise goes directly to the running costs of the shelter. We do not receive any government funding. Every penny we have is raised by our exceptionally hard-working fundraising team with activities, donations from the generous public and our loyal supporters.

"We would not be able to provide the services we do without the hard work of our tireless volunteers and staff who have supported us to this date.

"We have an exceptionally hard-working, skilled and dedicated team here at Woodlands and with their support we believe we could have a very successful future - but we desperately need help to carry on.

"We are helping to rehabilitate one of the country's endangered native species the

Continued inside

Woodlands staff member Samantha Parkes with one of their rescue donkeys

Great GOLF OFFER at Beacon Golf Course

2 WEEKS GOLF MEMBERSHIP
FOR ONLY £25
on mention or production of this advert

West Lancashire Community Leisure
Beacon Lane, Upholland, WN8 7RU
Tel 01695 625551

YET ANOTHER CIRCULATION INCREASE
abc 164,194 Champion Series JULY-DEC 2015 100% FREE

QUALITY KITCHENS AT AFFORDABLE PRICES

from the traditional to the cutting edge.... we do it all

JULY OFFER - FREE Boiling water tap worth over £1000 with all kitchens

- All kitchens made to measure
- RIGID built units *(no flatpack)*
- German appliances and fitments
- ALL building and alteration work catered for

KITCHEN EMPORIUM

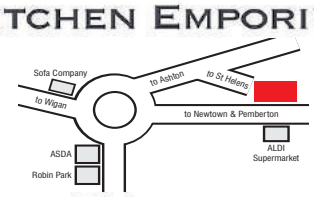

106 Ormskirk Road (opposite Aldi Supermarket) Wigan WN5 9EB

01942 241220 • www.kitchenemporium.co.uk

All units are rigid built in our own factory we do not offer flat pack kitchens

GRANITE WORKTOP SPECIALIST BOSCH NEFF SIEMENS CORIAN Created For Life

Motorists urged to beware of the deer

Report by **Danielle Thompson**

MOTORISTS in West Lancashire are being urged to beware of deer on roads in the area after one was in collision with a car in the borough last week.

In the incident in Westhead on Friday, July 15 a young deer darted into the road from a nearby field and straight into the path of a car.

Although the driver braked hard she was unable to avoid hitting the deer with considerable force and the creature later had to be humanely put down.

A spokesperson for Lancashire Constabulary said: "A lady was driving her car along the country lanes of Westhead when a young deer darted out across the road in front of her from a field at the side.

"Despite braking hard and with nowhere to go, the deer was hit with force causing significant damage to the car and great distress to the driver. Other motorists stopped to assist and were able to drag the unconscious deer out of the road.

"We were called and at scene within a few minutes as the deer began to come round a little. However, it soon became clear that the injuries were worse than first feared and a local vet was called to put it to sleep.

This car was damaged after colliding with a young deer on a country lane near Westhead

'Distressing'

"Armed officers had already been alerted and made their way to Westhead. Unfortunately the vet was unable to attend for quite some time and a decision was made, due to the suffering of the animal, to close the road, to ensure public safety, and for firearms officers to dispatch the deer. West Lancs Borough Council later attended to collect the deer.

"It was a very distressing and upsetting situation for all involved."

According to the British Deer Society, there are a number of ways that drivers can try to avoid a collision with a deer.

•If you see a deer on the road, be aware that others may cross too as they usually move around in groups.

•After dark, use your full beam when there is no oncoming traffic as your headlights will illuminate the eyes of the deer giving you earlier warning and greater reaction time. As soon as you see a deer, dip your headlights as animals startled by the beam may 'freeze' rather than leaving the road.

•Don't over-swerve to avoid a deer. If a collision with the animal seems inevitable, then hit it while maintaining full control of your car. The alternative of swerving into oncoming traffic or a ditch could be even worse – apart from motorcyclists, who are at particular risk when in direct collisions with animals.

•Only brake sharply and stop if there is no danger of being hit by following traffic.

•Report any deer-vehicle collisions to the police. Do not approach an injured deer yourself as it may be dangerous.

AG AUTO BODY REPAIRS RAINFORD

Don't Jeopardise your NO CLAIMS

HAD AN ACCIDENT?

Call us FIRST!
We pay your EXCESS!

All aspects of bodywork repair and alloy wheel refurbishment

BODY REPAIRS
- Car Body Repairs
- Insurance work undertaken
- Non-fault accidents
- We will not be beaten on price

TYRES
- New & part worn tyres
- Part worn tyres from £15
- Puncture repairs
- Tracking

We offer a pick-up & drop off service I Courtesy Cars Provided I 24 Hour Recovery

For further information, advice or no obligation quote, please give us a ring on

01744 889821 or 07903 296994

or visit our website www.agautobodyrepairs.co.uk

Unit 20, The Foundary, Lord Folds, Rainford, Merseyside WA11 8HP

Call for council to take a stand against fracking

Report by **Danielle Thompson**

AN ANTI-fracking campaigner has submitted a motion to West Lancashire Borough Council to help protect the borough from potentially being subjected to the controversial oil and gas extraction process.

Borough councillor Maureen Mills, a member of local campaign group Halsall Against Fracking, has put forward a motion confirming Lancashire's opposition to fracking.

The Labour Councillor submitted the motion for consideration at the meeting of West Lancs Council tonight (Wednesday, July 20) on the grounds that the council should oppose the controversial process – as well as underground coal gasification and coal bed methane extraction – until they have been proven to be safe both in the short and long-term.

In the motion, she raises health concerns including that fracking could significantly contribute to carbon dioxide and methane emissions; potentially pollute or affect water resources in the area; impact on water resources due to the impact of the high volume water consumption used in the process and increase the risk of seismic activity from hydraulic fracturing.

The motion also urges the council to call on the Liverpool City Region Combined Authority and the other Liverpool City Region local authorities to pass a similar motion.

Councillor Maureen Mills (centre) with members of Halsall Against Fracking and Frack Free Lancashire at a recent anti-fracking protest

A similar motion put forward earlier this month by Sefton Council leader Councillor Ian Maher was granted by Sefton Council last week.

Cllr. Mills has staged a number of events during the last three years to protest against the possibility of fracking in West Lancashire.

She said: "We have seen the catastrophic, far-reaching damage that fracking has done to communities in America, it is terrible. We need to ensure that it is opposed in West Lancs and across the UK until it has been proven to be safe both in the short-term and the long-term – and that is a long, long way off.

"We've all heard about the short-term effects but people don't seem to realise the effects in the long term, including polluted groundwater and the effects on agriculture.

"This motion could make a real difference as gas and oil exploration companies can do a survey of an area without applying for permission – but to actually frack, they need council planning permission."

Florrie and Freya outside school with their donation

Girls cook up a winning recipe

SCHOOL pals Freya Ridsdale and Florrie Kofed cooked up a recipe for success when they held a fundraising event in aid of charity.

The Year 5 pupils at Ormskirk St Anne's RC Primary baked cakes and sold them during a Dementia Awareness Day at the school in Aughton Street, Town End, raising £115 for the Alzheimer's Society in memory of Freya's nana, Margaret who had lived with dementia.

Sue Swire, community fundraiser for the Cumbria and Lancashire branch of the Alzheimer's Society said: "We are extremely grateful to Freya and Florrie for not only organising such a wonderful event, but also for raising money and for raising much-needed awareness.

"As a charity, we rely on the generosity of others to help us support people to live well with dementia today and fund research to find a cure for tomorrow."

For more information, visit alzheimers.org.uk.

Animal sanctuary in TV plea for donations

continued from Page 1

hedgehog, as well finding loving forever homes for hundreds of unwanted, abandoned and sick cats every year.

"The sanctuary also cares for rabbits, guinea pigs, and an assortment of farm animals and equines.

"We have recently also been able to support and provide volunteering opportunities for people with mental health issues and special needs. This is work that we would like to continue and believe this is making a real difference to the lives of these people.

"However, unfortunately without sufficient funding this will not be possible. We really need your support!"

Any donations would be gratefully received online at animalsanctuary.org.uk/donate or by post to Woodlands Animal Sanctuary, Sandy Lane, Holmeswood, L40 1UE.

Country life comes at a cost

MORE than three-quarters of rural areas are less affordable for first-time buyers than the average for England, according to the National Housing Federation (NHF).

Analysis for the federation also found that 58% of rural areas have lower than average incomes, yet house prices in many areas are far out of line with local incomes.

DICKINSON PARKER HILL
SOLICITORS
'Accidents will happen'
EXPERTS IN PERSONAL INJURY & ACCIDENT COMPENSATION
After an injury, it can feel like your life has been put on hold, but we can help you. We offer a no win, no fee service. There are no hidden charges and we will work tirelessly to ensure you receive 100% of the compensation you are entitled to.
Call our team on:
01695 574 201
Or email us: info@dphlaw.co.uk
www.dphlaw.co.uk

DOORS, GATES, STAIR PARTS & MORE!

Woodmoss

JOINERY LTD 01704 880452

35a Woodmoss Lane (off Bescar Lane)
SCARISBRICK L40 9RJ

UNBEATABLE BARGAINS
WHILE STOCKS LAST

Double Glazed Exterior Doors ..from £99

White Pine & Oak
Internal Bi-fold Doors .....from £30 set

Internal Glazed Pair of Doors
White, Pine, Oak .....from £50 pair

Side Gates .....from £50 each

Heavy duty pairs of side gates and garage doors. 12 sizes in stock
.....from £295 per pair

External Stable Doors £75

1/2 hr Fire Doors .....from £21

Stair Spindles .....£1.50 each
Newel Posts .....from £15 each
Base Rails & Hand Rails

Composite External Doors 4 Patterns
78" x 33" Don't pay Silly Prices
Ours are £129 Each (10 only)

OPEN: MON–FRI 9:00–12:30 1:30–5:00
SATURDAY 10:00–1:00 • SUNDAY CLOSED

Do NOT add VAT to these prices

ALL GOODS NEW BUT SOME SLIGHT SECONDS

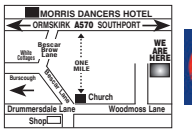

LOOKING FOR A FRIEND?
SIGN-UP FOR FREE friends.champnews.com

Three steps to your perfect sleep...

FREE TEMPUR® Comfort Travel Pillow, worth £65
See in-store for more details*

*Terms and Conditions apply.
No purchase necessary.
Valid in-store until 1st August 2016.

Take the TEMPUR® Challenge

Call in-store this month and try the new Tempur Mattress Collections & receive a fantastic TEMPUR® Comfort Travel Pillow (worth £65) FREE of charge. Your only obligation is to try all 3 TEMPUR mattress feels to be eligible for your free pillow.

TEMPUR offer 3 different mattress collections, each with a distinct feel...

ORIGINAL COLLECTION — Designed for a firmer feel

CLOUD COLLECTION — Designed for a softer feel

SENSATION COLLECTION — Designed for ease of movement

Try in store today and let your body decide...

STOKERS® FINE FURNISHINGS
www.stokers.co.uk

61 Hoghton St, SOUTHPORT
01704 500300
MON to SAT 9 - 6 (THU 9 - 8), SUNDAY 11 - 5

11 Derby St, ORMSKIRK
01695 572333
MON to FRI 9 - 5.30, SAT 9 - 6, SUN 11 - 4

For a great day packed with much more than you think

Show gardens • Floral design • Amateur growers
Food festival • Grand Floral Marquee • Celebrities
Family entertainment • Bees • Shopping
New interactive marquee

www.southportflowershow.co.uk

01704 547147

VICTORIAN PLUMBING.CO.UK

Southport Flower Show is a registered charity. Charity number 1000698.

MP and health body in row over chair's salary

Rosie Cooper says CCG pay levels need to be scrutinised

Report by **Henry James**

ROSIE Cooper has criticised the chair of the NHS West Lancashire Clinical Commissioning Group (CCG) for "pocketing up to £140,000 of taxpayers' money for a part-time role."

The West Lancs MP spoke out after the group published figures showing that the chair, Dr John Caine's salary for 2015-16 was between £105,000 and £110,000, plus, she claimed, pension benefit payments of between £27,500 and £30,000.

She said the total package of up to £140,000 was in addition to any income he receives as a GP at his Parbold Surgery practice where he is a partner.

However, a spokesperson for NHS West Lancashire Clinical Commissioning Group said the pension details quoted by the MP were inaccurate, pointed out that CCG management costs were within budget and defended the chairman's role.

Ms Cooper has tabled a series of parliamentary questions on how payment levels of clinical commissioning groups are set, especially as West Lancs CCG is one of the smaller commissioning bodies.

She said: "It was staggering to see the financial package that is paid to the part-time chair of one of the smaller CCGs in the country. This is before you add on any salary he receives from continuing to practice as a GP.

"When you consider that the median annual wage for West Lancashire is £20,836, this puts into context the chair receiving up to £30,000 in pension benefits alone.

"In neighbouring Knowsley, the chair receives a payment of £55,000 to £60,000 for a CCG which has a larger population than West Lancashire. What is so different in the roles that Dr Caine believes a package of up to £140,000 offers twice the value for money as his Knowsley counterpart?

"I strongly believe that NHS West Lancashire Clinical Commissioning Group, who have responsibility for setting their own pay levels, need to justify the current salary levels and review if they are appropriate in the current financial climate within the NHS - especially as we are talking about a part-time role.

"At a time when residents are struggling to get an appointment with their GP, health budgets are being cut and services are under incredible pressure the salary arrangements at West Lancashire CCG need to be scrutinised."

A spokesperson for NHS West Lancashire Clinical Commissioning Group commented: "All GPs working for the CCG including the chairman are paid on a single uniform sessional rate - the same as that previously paid by the NHS Central Lancashire Primary Care Trust.

"The sessional rate paid is determined by the remuneration committee (which has no GP representation) and has remained unaltered throughout the three years-plus the CCG has been in operation.

"The pension payments quoted in the MP's statement do not represent payments made by the CCG on behalf of the chairman. The CCG continues to be run within its allocated management costs.

"GPs that are also chairs of CCGs devote different amounts of time to the role, in addition to their regular work treating patients. Our chairman works for the CCG for the majority of his working time. In addition to his chairman role, he also takes on a wider role of clinical responsibility for the CCG, for example overseeing urgent care.

"We are fortunate to have a chair who has dedicated a greater portion of time to CCG duties. Our chair's input, along with our other GP board members and clinicians, ensures that our work and decisions are underpinned by expert clinical knowledge about local health services."

prestigeflooring ltd

contemporary and traditional floor designs

MASSIVE SAVINGS FOR LANDLORDS
We guarantee to be the cheapest for landlords and property developers with our Landlord Range Carpets & Vinyls

HUGE SAVINGS on Hundreds of Carpet & Vinyl Ranges throughout July

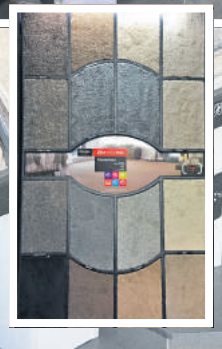

Canterbury Twist
Was £14.99 m²
NOW £10.99 m²

- ✓ Free measuring & estimates
- ✓ We come to you
- ✓ We will beat any like for like written quote
- ✓ Packages to suite any budget
- ✓ On-hand expert advice
- ✓ Your local approved Karndean supplier

We now have a large selection of RUGS for sale in our showroom

CALL IN NOW FOR EXPERT ADVICE FROM OUR FRIENDLY STAFF
22a Church Street Ormskirk (Sat Nav Users L39 3QG) *(In Stiles Car Park)*
TELEPHONE 01695 578 555 EMAIL info@prestigeflooring-uk.com WEB www.prestigeflooring-uk.com

KARNDEAN INTERNATIONAL · QUICK-STEP · GEORGIAN CARPETS · manx · Whitestone Weavers

Champion Media Group is a member of the Independent Press Standards Organisation (which regulates the UK's magazine and newspaper industry). We abide by the Editors' Code of Practice and are committed to upholding the highest standards of journalism. If you think that we have not met those standards and want to make a complaint please contact the editor on 01704 392402 or email malcolm.hindle@champnews.com. If we are unable to resolve your complaint, or if you would like more information about IPSO or the Editors' Code, contact IPSO on 0300 123 2220 or visit www.ipso.co.uk.

Theatre group's fears for future

Report by **Henry James**

The cast of the Ormskirk Theatre Company's production of Teechers, which they are having to perform at the Toby Carvery

OFFICIALS of an amateur dramatic group have expressed fears for the future of the organisation unless they can find a suitable 'home' venue for productions and rehearsals.

And they are calling for West Lancs Council to fund an arts venue for the borough which local groups could use.

The Ormskirk Theatre Company (OTC) have been forced to perform their latest production, Teechers, in a hired room at The Toby Carvery on County Road.

The show will run from Thursday to Saturday, July 21 to 23, but officials of the group say they will be looking for another venue when the play has finished.

And committee member Pat Baker has called on the council to help support amateur dramatic groups in the town by funding a venue for theatre shows.

The OTC had been without a base for nearly a year after being forced to leave their previous venue, Upstairs at Disraeli's, before securing the use of the room at the Toby at the start of this year.

Pat Baker said: "The Toby staff have been absolutely fabulous but the situation is not ideal. The room we use is bookable to other societies and it costs £50 a night. There is no way we can afford this and we are looking for a new venue. We are very worried about the future.

"When we were at Disraeli's it worked and we could bring custom to the pub. Unfortunately the brewery wanted to use the upstairs room.

"We have spent £4,000 to £5,000 on lighting, sound systems and back-drops and would love to have our own place.

"However to rent The Civic for a week would cost £800 and with the audiences we get we can't afford that.

Options

"Ormskirk is going from being a market town to be a university town but the students are away from the town during the holidays and we are trying to reach a wider audience.

"We are in discussion with the people who are running The Civic where the cheapest rehearsal room is £10 but I think the council should fund a venue for the arts."

The main community facility used by amateur dramatic companies for productions in the town is the former Ormskirk Civic Hall.

It was taken over by Liz Wainwright and Gemma Briscoe earlier this year who set up the non-profit Ormskirk Civic Hall Community Interest Company and renamed the venue simply The Civic.

Another theatre group the Ormskirk Pleasure Folk have been using the Civic Hall for nearly 45 years and are more than happy with the venue.

Liz Wainwright told the Champion: "We have varying rates for different groups. There is one rate for commercial use and another rate for charities. If OTC was to become a registered charity then they could take advantage of the charitable rate.

"We have met with OTC and discussed various options with them. We would love to have them back at The Civic."

A spokesman for the borough council responded: "Ormskirk Civic Hall, Edge Hill University and Ormskirk School all have purpose-built facilities available for hire for community theatre groups to do performances; and a number of local church halls can also be used for this purpose.

"Community groups can apply to the Arts Council England Grants for Arts programme for grant funding to help with developing new performances.

"If successful the grants will cover stage hire. As with any grant funding there will be criteria the organisations will have to meet but the council's arts development service can help with grant applications."

Health commissioning group recognised for improvement in cancer survival rates

by **Danielle Thompson**

THE NHS West Lancashire Clinical Commissioning Group (CCG) has been recognised at the House of Commons for the improvements in one-year cancer survival rates in the region.

Representatives from the CCG were invited to attend the All Parliamentary Group on Cancer's (APPG on cancer) summer reception at the Commons by MP John Baron in acknowledgement of the significant work being done in the region around one-year cancer survival rates.

Cancer survival is improving across England. The proportion of people surviving for one year after diagnosis has increased to 70.2%, while in West Lancashire the figure is 72%.

However, there is still some work to be done in order to catch up with countries like Sweden which has an 82% survival rate.

CCGs across the country are now held accountable for improving survival rates with increased scrutiny and are encouraged to diagnose patients quicker and for patients to present at their GP at an earlier stage.

The parliamentary group has set CCGs the task of improving these figures by improving diagnosis at primary care, increasing the number of referral rates to secondary care, increasing cancer awareness campaigns such as Public Health England's 'Be Clear on Cancer' campaign, creating wider cancer screening programmes and an increased focus on supporting cancer survivorship programmes.

Pioneering

Carol McCabrey, senior service redesign manager at West Lancashire CCG, said: "It was great to be invited to the House of Commons and for West Lancashire to be recognised nationally for the pioneering work taking place in the region to improve one-year survival rates.

"One of the key ways that we are able to ensure that we have such high figures is through our partnership working with providers and partners such as Southport and Ormskirk Hospital NHS Trust to improve cancer pathways.

"One example of the work we are involved in at the moment is working with partners across the region to increase breast cancer screening for vulnerable women.

"We also host regular cancer awareness engagement events, with our next one taking place on Thursday, October 20 in Skelmersdale focussing on breast cancer."

Jackie Brunton lead cancer nurse at Southport and Ormskirk Hospital NHS Trust, said: "I am delighted to see that our areas are the two most improved in the entire country for one-year cancer survival.

"This is very good news for our patients because these improvements reflect earlier diagnosis and earlier, better treatment of cancer.

"The figures also speak volumes about the hard work and professionalism of our fantastic cancer teams, local GPs and NHS commissioning colleagues."

Police hunt for man who subjected train passenger to homophobic abuse

POLICE have issued this CCTV image (***right***) of a man wanted in connection with what officers described as a "vile" homophobic incident on a train from Ormskirk to Liverpool.

In the incident, which took place at about 2.45pm on Tuesday, June 14, the man pictured asked another passenger for money before verbally abusing him and threatening to hit him with a can of lager.

Investigating officer, PC Philip Shaw, said: "The victim was travelling with his mother when another man boarded the train at Kirkdale Station and sat adjacent to them.

"He asked the victim for money before subjecting him to a torrent of homophobic abuse and threatened to hit him with a can of lager he was carrying.

"The abuse continued until he eventually left the train at Moorfields station.

"This was a vile attack on someone who was just minding their own business. Behaviour like this will not be tolerated and we will do everything in our power to find those who seek to intimidate and abuse fellow passengers and bring them to justice."

Anyone with information can contact the police on 101 or British Transport Police on 0800 40 50 40. Alternatively you can text 61016 or ring Crimestoppers on 0800 555 111.

MAGHULL DOUBLE GLAZING
Local Company Established 39 years
30,000 CUSTOMERS CAN'T BE WRONG...
Recommendation is our success
UPVC Windows & Doors • Composite Doors • Porches • Sliding Patio Doors • French Doors • Conservatories
SUMMER OFFERS NOW AVAILABLE
'We believe experience is priceless'
Est. 39 YEARS

FREE Survey & Estimate
FENSA REGISTERED INSTALLER
FREE 10 Year Insurance Guarantee
TEL: 0151 526 8200
Factory & Showrooms: Sefton Lane Ind. Est., Maghull, Merseyside, L31 8BY
www.maghulldoubleglazing.co.uk
* terms and conditions apply

New Carpet & Flooring Showroom
BIGGEST SELECTION OF FLOORING IN THE NORTHWEST
12 MONTHS INTEREST FREE CREDIT NOW AVAILABLE
ARTIFICIAL GRASS
SUPPLIED AND FITTED
NO MOWING - NO MUD - NO MESS!

WE DO ALL GROUND WORKS...
Ground works MUST BE COMPLETED BEFORE OCTOBER when the cold weather returns so BOOK NOW! Limited spaces available
PLUS YOU CAN SPREAD THE COST WITH INTEREST FREE CREDIT!
Average garden completed would cost £799
only £60 per month interest free
Price based on 20m² less 10% on finance then 12 monthly payments of £60.00
*Finance subject to status. Payments are spread over the term of the finance. A minimum deposit of 10% is requested to be paid on approval of finance application. Walton Flooring Centre Limited is a broker not a lender. Finance provided and underwritten by Omni Capital Retail Finance Limited.
CARPETS
REAL WOOD
VINYLS
DESIGNER
LAMINATES
FREE FITTING FREE UNDERLAY ON ALL CARPETS
FREE FITTING ON ALL VINYLS
FREE FITTING FREE UNDERLAY ON ALL LAMINATES
WALTON FLOORING
OPEN: Monday-Saturday 9am-5pm
Closed Sunday
www.waltonflooringcentre.co.uk
124-126 Queen's Drive
WALTON
L4 6SJ
0151 521 8616
83 High Street
WAVERTREE
L15 8HF • Next to Townhall Pub
0151 733 1514
56 Liverpool Road North
BURSCOUGH
L40 4BY • Between the two bridges
01704 893377
Find us on Facebook
WALTON FLOORING BURSCOUGH

Waterlogging forces council to cancel popular Green Fayre

Public encouraged to visit Family Fun event instead to raise funds for military charities

THE annual Green Fayre organised by West Lancashire Borough Council has fallen victim to the unseasonal weather which has plagued the area in the last six weeks.

Council chiefs have reluctantly taken the decision to cancel the event as a result of the persistent heavy rainfall which has left ground conditions at Beacon Country Park heavily waterlogged.

The fayre, a highly popular extravaganza celebrating country life, was due to take place at the park this year on Saturday and Sunday, July 23 and 24.

But with the ground already saturated and more rain forecast, staff from the council's Parks and Countryside Ranger Service were concerned that conditions would be unsafe to hold the fayre.

As the event attracts big crowds and hosts large-scale displays and demonstrations, staff were particularly concerned about the car park as the ground would have struggled to cope with a full weekend of heavy traffic.

Councillor Yvonne Gagen

Councillor Yvonne Gagen, the council's cabinet member for leisure, said: "We are very disappointed to have been forced to cancel the Green Fayre.

"Thousands of people travel from miles around to come to this event which is the most important in our countryside calendar.

"But with the ground in the park being so waterlogged it would have been unsafe to hold the event.

"Next year's show will take place on July 22 and 23 2017 and we very much hope the weather will be kinder to us then so this wonderful event can take place."

Councillor Gagen added: "It is unfortunate that the 2016 Green Fayre has had to be cancelled. However, on the dates that the fayre was scheduled to be held there is a military-themed Family Fun Weekend at Blaguegate playing fields in Skelmersdale that people can enjoy while helping to raise money for military charities at the same time.

"A selection of military vehicles will be on display, while other fun attractions include an inflatable assault course, live bands, climbing walls, bouncy castles, donkey rides and a hog roast."

And despite the fayre being cancelled, the council emphasise that people are still welcome to visit Beacon Country Park and enjoy this beautiful area of local countryside.

However, visitors should always wear suitable footwear and clothing appropriate for the weather and ground conditions.

CREATIVE KITCHEN DESIGN
KITCHEN DESIGN AND INSTALLATION
100% Satisfaction Guaranteed
Where your Dreams Become Reality...
Designed & Installed by us

We recommend you have three quotes...
Be sure to make us one of them...
You won't be disappointed!
That's how confident we are!
The area's premier kitchen company
PHONE FOR YOUR QUOTATION NOW
FREEPHONE 0808 169 2930 or 01704 893757
MasterPartner
The Old Post Office Building, Liverpool Road North, Burscough L40 4BY
www.creative-kitchen-design.co.uk
We have 100's of thank you cards. Call in and read them for yourself!

Parish council plan village war memorial

SCARISBRICK Parish Council are planning to install a memorial to commemorate villagers who lost their lives in the First World War.

It is hoped to complete the memorial before the centenary of the ending of the so-called 'Great War' in 2018.

The parish council will also fund memorial books to be distributed to local churches and schools.

It is planned to fund the memorial by means of a donation from the West Lancashire Heritage Association, along with contributions from the people of Scarisbrick.

Local company, Ormsby of Scarisbrick has been commissioned to construct the monument which will be installed in the grounds of Scarisbrick Village Hall.

It will consist of a needle obelisk on a three-tiered plinth constructed from polished black granite and include the names of the 64 Scarisbrick men who lost their lives in the 1914-18 conflict.

The inscription will read 'Scarisbrick Remembers all those from this Parish who gave their lives for our Freedom in the First World War 1914-18.'

Meanwhile the council are now fundraising for the memorial books which will include short biographies of the fallen and also the 'forgotten heroes' of the conflict, the men who served and returned home.

Parish Councillor John Herbert said: "The aim is to remember them as everyday people from familiar places who became victims of a horrifying conflict and also to remind current and future generations of the human consequences of war."

Anyone interested in helping to raise funds can contact the parish clerk on 07944586075 or e-mail scarisbrickww1@outlook.com.

SOOTY'S PLANTS

Summer Holidays have arrived so why not bring the kids to SWEEP'S CAFE

- Speciality Ice cream
- Sundaes with amazing flavours
- Milk Shakes
- Afternoon Teas
- Italian Coffee
- Lunch Menu
- Kids Menu

25% OFF ALL PLANTS, TREES & SHRUBS
Extended Until End of July

OPENING TIMES: Monday to Saturday **9am - 5pm**
Sunday & Bank Holidays **10am - 4pm**

SOOTY'S PLANTS **Telephone: 01772 816901**

SWEEP'S CAFE **Telephone: 01772 812540**

Southport New Road, Tarleton PR4 6HX
(on the Tarleton By-Pass) **www.sootysplants.co.uk**

ADVERTORIAL

Cloudy2Clear Announce Which? Trusted Trader Partnership

Consumer champions Which? have now joined the thousands of customers who recognise that Cloudy2Clear Windows really are a business that you can TRUST. The company which specialises in repairing windows which are steamed up, broken or damaged by replacing the panes – not the frames has received the coveted 'Which Trusted Trader' status after going through a rigorous accreditation process entirely focussed on customer service.

Group Managing Director Marcus McGee believes that Which? have endorsed Cloudy2Clear's long standing company policy of delivering the highest standards possible at all times. 'Our service is simple. If your double glazing has misted up we can replace the glass at a fraction of the cost of a new window, in any type of frame, and with a new 25 year guarantee. But it's not just about saving people money, although that obviously helps. Whilst a number of tradespeople perhaps don't focus on customer care as much as they should do, we make sure we turn up when we say we will, do the job the customer requires and leave their house as clean as a whistle.

Locally Cloudy2Clear service Merseyside & surrounding areas and manager Louis Richards agrees that this approach is a major factor in his success. 'The truth is that it's not just the personal satisfaction that I get from doing a good job but also it makes good business sense. I get a huge amount of business from friends and family of people I've done work for, which just goes to show how much a little bit of effort is appreciated as both my customers and, obviously a body as nationally important as Which? now recognise.'

So, if your windows are steamed up, broken or damaged give Louis a call for a free quotation on **0800 61 21 118** and he'll be happy to help!

"Cloudy2Clear GUARANTEE All Customers That An Average Quote Will Take No Longer Than 20 MINS!!!"

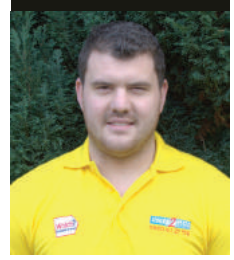

STEAMED UP DOUBLE GLAZING?
Don't Replace The Frames... Just The Panes!

Cloudy2Clear Are A... Which? Trusted Trader

All Glazing Backed By Our 25 YEAR GUARANTEE

cloudy 2 CLEAR WINDOWS
REPLACING YOUR FAILED DOUBLE GLAZING

Priority Freephone
0800 61 21 118
www.cloudy2clear.com

Broken Or Damaged Windows? Faulty Locks, Handles, Hinges?

LEGO® WORKSHOPS THIS SUMMER
23 July – 4 September

Take part in fun activities & make your own frog & fly to take home

£8.50 per child. Book online today at
wwt.org.uk/martinmere

WWT Martin Mere Wetland Centre

WWT reg. charity in England & Wales, no. 1030884 and Scotland, no. SC039410

Which? Trusted trader

Checkers of Churchtown

Fitted Kitchens @ Sensible Prices

OPEN Sundays 10am-4pm

Ex Display Kitchens Available
At Least 50% OFF Our Normal Price

CHECKERS is a By-word for friendly service with flair and imagination

WE WILL NOT BE BEATEN ...

Superior Products At Shed Busting Prices

(Bring Us Your Quotes From B&Q, Wickes, Betta Living & Homebase)

- You name the price and we will make a Kitchen that fits YOUR budget.
- Whether it be Traditional, Contemporary or Modern we can design and make your DREAM KITCHEN.
- EVERY ASPECT OF BUILDING WORK UNDERTAKEN

Fitted Wardrobes @ Sensible Prices

CALL FOR A FREE MEASURE & QUOTE

Sliding Wardrobes
Hinged

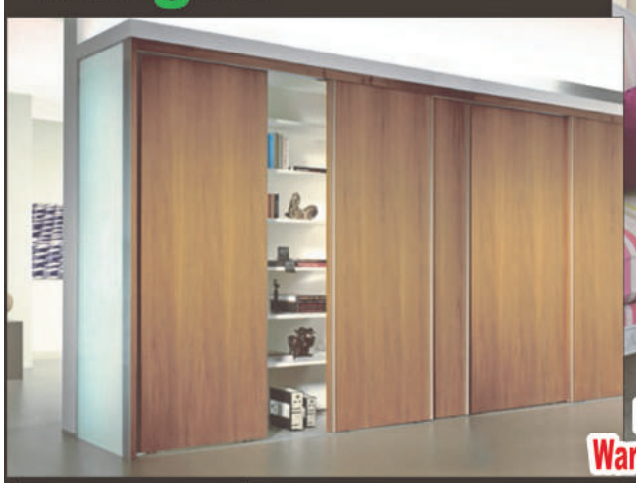

Ex Display Wardrobes Available

daval
INDIVIDUAL POSSIBILITIES
Bespoke Bedroom Furniture

35-39 Botanic Road, Churchtown, Southport, PR9 7NE
Tel: 01704 224488 FREEPHONE: 0800 298 0747
checkersofchurchtown.co.uk Ample FREE Parking

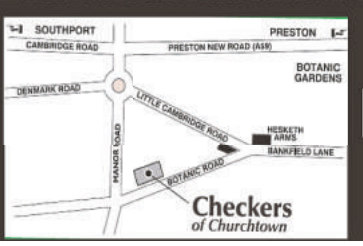

Opening Times
Mon-Sat 9am-6pm
Sun 10am-4pm

Suspended sentence for 'recluse' who had indecent child images on two computers

A RECLUSE who was caught with hundreds of indecent images of children on his two computers walked free from court after a judge heard how he has sought professional help since his arrest.

By our **Court Reporter**

Matthew Curtin was told by the judge at Liverpool Crown Court that his behaviour warranted a custodial sentence but he was prepared to suspend it.

Curtin, 32, of Middlewood Road, Aughton, pleaded guilty to three offences of downloading indecent images in all three categories of seriousness and one of possessing them.

The court heard that police went to his home on April 9 last year seizing his two computers. They were examined and a total of 296 images of children were discovered.

Simon Duncan, prosecuting, said that the majority of the images, which were all in all three categories of seriousness, were videos.

Curtin was interviewed before the images had been examined and he made full admissions. He said he had been viewing such images for a year and "could not help himself."

Sentencing him to eight months imprisonment, suspended for two years, Judge Anil Murray said that he accepted that Curtin had no previous convictions and had taken steps to address his offending.

He ordered him to pay £600 prosecution costs and sign the Sex Offenders Register for 10 years. He also imposed a Sexual Harm Prevention Order for the same length of time.

Christopher McMaster, defending, said that Curtin, a supermarket shelf-stacker, was reclusive. He had lost contact with his friends and was confused about his orientation.

After his arrest he had paid £780 to go on a Lucy Faithful Foundation course to address his offending behaviour and had successfully completed the 10-week course.

Brewing up a boost for cancer research

A COFFEE evening is being held on Tuesday, July 26 at the Aughton Institute on Bold Lane to raise funds for lifesaving cancer research projects across the region.

The event, which starts at 7pm, has been organised by the Aughton Committee of North West Cancer Research who are celebrating their 50th year of fundraising for the charity.

All proceeds will go to North West Cancer Research to help facilitate vital cancer research projects, which will directly benefit those living in the region.

Admission is £2, payable on the door, and includes tea or coffee and bisicuits.

Guests will also be able to enjoy stalls offering homemade cakes, bric-a-brac, cards and books and take part in a tombola and raffle with prizes donated by members of the committee and local supporters.

North West Cancer Research funds research at University of Liverpool, Bangor University and Lancaster University supporting projects which help to increase understanding of cancer and how to better detect, treat and prevent it.

News Desk Tel. 01704 392400

52 years Experience
Checkers of Churchtown
Checkers is a By-word for friendly service with flair and imagination
Thinking of a new Bathroom?
Fitted Bathrooms @ Sensible Prices
Bathroom Installation - Tiling - Plastering - Plumbing - En-Suites - Disabled Bathrooms - Electrics
35-39 Botanic Road, Churchtown, Southport, PR9 7NE
Tel: 01704 224488
FREEPHONE: 0800 298 0747
checkersofchurchtown.co.uk
Ample FREE Parking
Opening Times
Mon-Sat 9am-6pm
Sun 10am-4pm

SAVE THE VAT!
20% OFF ALL WINDOWS UNTIL END OF AUGUST
Countrywide UPVC
SHOWROOM OPEN
9.30am - 4.30pm
Monday - Friday
Saturday by appointment
Fully qualified and registered installer of UPVC doors and windows…
We are a well-established company with over 20 years experience. With extensive industry knowledge we can offer expert advice to ensure that you select the right product for your home. All of our satisfied customers are testament to the quality of the product and services we provide. The majority of our work is received via recommendation!
Design your own door with the COMPOSITE DOOR DESIGNER
CHOOSE THE STYLE, COLOUR, GLAZING AND DOOR FURNITURE YOURSELF... EASY
www.countrywideupvc.co.uk
SPECIALIST IN - Rock Door, Composite Doors, Windows, Conservatories & Fascias
Countrywide UPVC
FENSA Reg No. 32978
104 New Court Way, Ormskirk, L39 2YT
www.countrywideupvc.co.uk
T: 01695 579764
ROCK DOOR
SPECIAL DISCOUNT for Senior Citizens & Registered Disabled

Civic seal for Get Active scheme

MAYOR of West Lancs, Councillor Liz Savage joined a celebration of making the borough more 'active' at Edge Hill University.

The event, at the university's Sporting Edge complex, was organised by the One West Lancs forum and health network, a partnership of local voluntary, public and business sectors formed in April 2013 dedicated to improving the quality of life for West Lancashire residents.

The group aims to reduce health inequalities, improve education, develop an action plan for transport within and connecting West Lancashire, and stand up for communities in the borough.

The theme of this year's event was 'Get Active' and topics included creating a business, starting or joining a voluntary and community group, improving social connectivity, growing food or getting involved in life-long learning.

All groups attending the forum could exhibit what they do and take part in a 'soap box' session in the lecture hall to show a short film to demonstrate or talk about what they are doing.

Delegates were invited to get active, either with a walk with pedometers around the running track, play visually impaired cricket or create a piece of art work on the theme of getting active, or to form an impromptu choir to rehearse and perform a melody of songs.

West Lancs Borough Council has successfully secured funding for a three-year Active West Lancs programme.

One West Lancs chairman Greg Mitten (left) with the mayor, Councillor Liz Savage and delegates at the'Get Active' forum

MBDC Maghull Bathroom & DIY Centre Ltd

Successfully serving Maghull, Crosby, Formby, Ormskirk and all surrounding areas

FREE UPVC CEILING and LED DOWNLIGHTS with every fully fitted bathroom installation

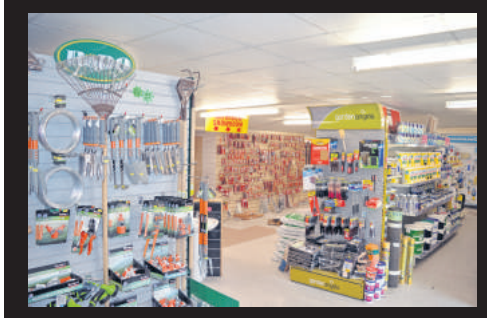

- Professional & Friendly Service
- Quality Products
- Unbeatable Prices
- FREE Plan & Design
- FREE Quotation
- Delivery Service
- Installation Service
- Fully Guaranteed Products

Plus we stock everything for your DIY needs:

Electrical, Decorating, Screws & Nails, Tools, Hardware, Paints, Gardening Equipment, Rainwater & soil products, Adhesives, Silicones, Fillers, Ironmongery & lots more!

PLUMBING and HEATING TRADE CENTRE

Unit 2A Sefton Lane Industrial Estate, Sefton Lane, Maghull L31 8BX

TEL: 0151 520 2851

FAX: 0151 520 1195

Email: mbdc@hotmail.co.uk

Opening Times Mon-Fri 8-5 Sat 9-3 Sun 10-2

AMPLE FREE PARKING

We have over 2,500 sq. ft. of contemporary bathroom showrooms displaying over 50 modern bathroom settings. You will be amazed at the choices on offer. We also offer a no obligation design service, aided by over 70 years combined experience in the bathroom industry, where we can work with you to achieve the look you want at a price that will have you pleasantly surprised. MAGHULL BATHROOM & DIY CENTRE - QUALITY AT THE RIGHT PRICE.

CALL NOW FOR A FREE NO OBLIGATION BATHROOM SURVEY (NO PUSHY SALES PEOPLE)

Find us next to Tigertuft Carpets

MD Joinery

We make it — We supply it
We fit it — We guarantee it!

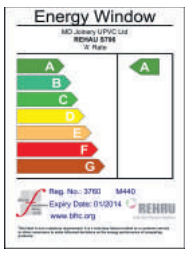

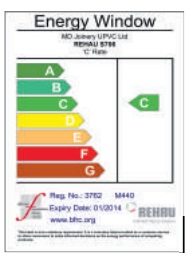

ROCKDOOR CE COMPLIANT

TOTAL 70c CHAMFERED SYSTEM

REHAU QUALITY AUTHORISED PARTNER

HOMELINE BUILDING PRODUCTS

MD Joinery are a family run business with many years experience and a long history of satisfied customers. Our high quality REHAU uPVC **Energy Efficient** windows, doors and conservatories are all manufactured on site. *We also carry out alterations and extensions and provide and manage all building services to clients requirements.*

- Windows & Doors
- Conservatories/Orangeries
- Roofline Products
- Joinery & Building Services
- Trade Window Suppliers
- uPVC Windows and Door Repair Services
- Replacement Double Glazed Units

A Reputation Built on Integrity, Morals and Values

No Hype - No Pressure - No Sales Person

Just an honest quality service from a trusted family firm...

Call us now for a 'no obligation' quotation or why not pay us a visit at our showroom and see the quality of our products for yourself

3 Slaidburn Crescent, Southport PR9 9YF

Tel 01704 229471

Fax: 01704 231114 • **www.mdjoinery.co.uk**

Open 8am - 5pm Mon to Fri • Weekends by appointment

County earns top marks for free early years education provision

Report by **Henry James**

LANCASHIRE is among the best places in the UK for good-quality free early education for under-fives, according to the latest figures from the Department for Education.

Their latest results show that more two, three, and four-year-old children in the county benefit from this provision than in other parts of the country.

In Lancashire, 98% of three and four-year-olds receive free early education places, compared to the latest national average of 95%.

The figures show that 69% of two-year-olds take up a place, compared to 68% nationally.

Ofsted also praised the quality of early education. Statistics show that 91% of three and four-year-old children benefit from good or outstanding provision in private, voluntary and independent settings, such as a nurseries, in Lancashire. Nationally, 86% are rated good or outstanding.

The same Ofsted statistics show that 90% of two-year-old children benefit from good or outstanding provision in private, voluntary and independent settings in Lancashire. Nationally the figure is 83%.

County Councillor Matthew Tomlinson

County Councillor Matthew Tomlinson, Lancashire's cabinet member for children, young people and schools, said: "I'd like to recognise the achievements of all our providers of free early education in Lancashire.

"Their hard work and dedication has raised the quality of our provision to a new high, which is reflected in the large numbers of families taking it up.

"To outstrip both the national average in terms of quality and take-up is a remarkable achievement.

"I'm really proud of these results. They are testament to the excellent partnership working between providers and the county council's Early Education Improvement team.

Rising

"It's great that the overall standard of childcare in Lancashire is up there with the best in the country, but we certainly won't rest on our laurels and will strive to improve our performance even further.

"Take-up of places has been rising for the last five years, along with the quality of those places.

"Early education helps children develop in so many ways and gives parents a helping hand too."

The county council's Early Education Improvement team supports and advises new and established childcare providers across the county.

The OLD PACKET HOUSE
• SINCE 1775 •

HOME COOKED FOOD
REAL ALES
PICTURESQUE BEER GARDEN
COCKTAILS
AND LIVE MUSIC

CALL TO BOOK TEL. 01704 807330

The Old Packet House
29 Liverpool Rd North, Burscough, L40 5TN
Email: info@oldpackethouse.co.uk
www.oldpackethouse.co.uk

DOG FRIENDLY

RALPH CLARK FLOORCOVERINGS

Local Family Business Established 32 Years

QUALITY CARPETS, LAMINATES, RUGS AND VINYLS TO SUIT ALL BUDGETS!

80% Wool 20% Nylon Designer Stripe Carpet
Beige, Walnut and Rainbow Stripe
only £12.95 sq yd
£15.49 sq metre

ABINGDON FLOORING
Stainfree Regal Bleach Cleanable Carpet
Colours: Silver, Anthracite, Cashmere & Tapestry Brown
only £8.95 sq yd
£10.70 sq metre

HARO Quality Flooring
Laminate Flooring from Germany
Authentic surfaces that are almost indistinguishable from the natural originals
from £13.95 sq mtr
FITTING SERVICE AVAILABLE

VICTORIA CARPETS
Freedom Plush Pile made from 25% recycled plastic water bottles.
Selection of colours
only £11.95 sq yd
(£14.29 sq metre)

BRINTONS WHITESTONE WEAVERS
80% Wool 20% Nylon
PLAID AXMINSTERS
From Stock
£28.95 sq yd
(£34-62 sq mtr)

RUG SELECTION
Shaggy, Traditional and Modern Rugs
From £10 each to £400 each
Free Delivery and Home Approval Service

Brintons · Abingdon · Brockway · Aqua Pro-Tec · Quick-Step · Victoria Carpets · Telenzo Carpets · Ryalux · Rhinofloor · Adam Carpets · Ulster

58-60 NEW COURT WAY • ORMSKIRK • L39 2YT
TELEPHONE 01695 579344
MONDAY – FRIDAY 9am – 5pm • SATURDAY 9.30am – 4pm
OPEN 6 DAYS A WEEK

FITTED BEDROOMS
FREE 3D PLAN & IN HOME SURVEY
QUALITY AT A GREAT PRICE!
MAKE SURE YOUR QUOTE HAS:
18MM SOLID BACKS
CHOICE OF CABINET COLOUR
IS FULLY MADE TO MEASURE & BESPOKE
COLOUR COORDINATED END PANELS
HUGE RANGE OF STYLES TO CHOOSE FROM
INTEGRATED LIGHTING SYSTEM
2MM PVC EDGING ON CARCASES
ALL OF THE ABOVE GUARANTEED
Ask about our FREESTANDING BESPOKE RANGE
Made to Measure WARDROBES, DRESSING AND BEDSIDE TABLES
BEAUTIFULLY DESIGNED, HAND CRAFTED, "MADE-TO-MEASURE" FITTED BEDROOMS
Manufactured in our Factory Workshops and installed by our fully qualified team. Quality is how we have built our reputation, You won't be disappointed!
CALL NOW!
01704 894160
FITTED & SLIDING BEDROOM DOORS FIND YOUR PERFECT STORAGE SOLUTIONS
WE RECOMMEND YOU GET 3 QUOTES ALL WE ASK IS FOR US TO BE ONE OF THEM!
CREATIVE BEDROOM DESIGN
BEDROOM DESIGN AND INSTALLATION
Unit 5 Tellet Holme Industrial Estate, Tollgate Road, Burscough L40 84LD
Tel:01704 894160 or visit our website: www.creative-bedroom-design.co.uk
OPEN 6 DAYS MON - FRI 9am - 5pm SATURDAY - 10am - 4pm
WE ARE HERE
HOW TO FIND US

Current and past members of the Saracen's Head Bowling Club with (front from left) chairman Charlie Mason, vice-president Sylvia Thompson, president Hans Hanson and club captain Joyce Harding

Village bowlers' diamond milestone

DEDICATED trundlers at a village sporting club were bowled over when they celebrated a sparkling milestone.

Members of the Saracen's Head Bowling Club in Halsall enjoyed a special party to mark the club's 60th anniversary.

Club chairman Charlie Mason, president Hans Hanson, vice-president Sylvia Thompson and club captain, Joyce Harding were joined by members past and present to toast the occasion with Champagne and a celebratory cake - aptly featuring bowlers playing on a green!

Club secretary Eamon Duffy said: "The event went really well – and it didn't rain at all which was great!

"We have been based at the Saracen's Head since 1956 and currently have eight league bowling teams who play almost every day all over the area - from Liverpool to Rainford.

"We also hold a range of social activities and many former members still enjoy the social side of the club, which is fantastic.

"It's wonderful to be a part of the club and to celebrate such a fantastic milestone."

PANDORA'S BOX
LINGERIE & BRA FITTING EXPERTS
30%OFF SELECTED ITEMS
STARTS THURSDAY 9.30AM
FOR A LIMITED TIME!
WAS £42.50 NOW £29.75
WAS £53 NOW £37.10
WAS £38 NOW £26.60
WAS £95 NOW £66.50
WAS £75 NOW £52.50
WAS £78 NOW £54.60
*PRICES SHOWN ARE FOR A SET. YOU DO NOT HAVE TO BUY A SET TO BENEFIT FROM DISCOUNT.
2 Wheatsheaf Walk, Ormskirk, Lancashire, L39 2XA .01695 576296
www.thelessyouwear.com
/thelessyouwear
@thelessyouwear

Summer sale

STOKERS® FURNITURE GALLERIES

LAST WEEK of JULY OFFERS

30% off top brands

Interest FREE CREDIT* Available

G Plan CHLOE

Compact 3 seater sofa in Grade C fabric RRP £1465

30% OFF

£995

half price dining

GUSTAVIAN

Dining table & 4 chairs

Was £1500

HALF Price

£749

40% off quality sofas

SONNET

Large sofa in 100% full grain grade M leather

Was £1399

OVER 40% OFF

£799

STOKERS FURNITURE GALLERIES

11 Derby Street, Ormskirk L39 2BJ

Telephone: 01695 572333

Opening Hours: Monday to Friday 9 - 5:30, Saturday 9 - 5, Sunday 11 - 4

www.stokers.co.uk

free parking available for customers

"never beaten on price"

ask about our 'best' price promise

free delivery throughout the area

MINIMUM DEPOSIT 20% • MINIMUM CREDIT AMOUNT £400 (AFTER DEPOSIT) • FAMOUS PRICE PROMISE & GUARANTEED VALUE

**Written quotations available on request, subject to status and acceptance, terms and conditions apply - please ask for details*

SIZZLING SUMMER SALE

NOW ON

WHY PAY MORE AT A SUPERSTORE

DELIVERY NOT YET REQUIRED

We will store your purchase until you are ready for delivery FREE OF CHARGE with just 10% deposit

MATTRESS ONLY? OVER 100 ON DISPLAY

ORTHOPAEDIC
Single....£129.00 Double....£169.00
Kingsize....£199.00

MEMORY FOAM
Single....£149.00 Double....£199.00
Kingsize....£249.00

1500 POCKET SPRUNG
Single....£199.00 Double....£269.00
Kingsize....£299.00

BUDGET AND INEXPENSIVE SPARE BEDS

Damask mattress with 2 drawer base
Double ~~£299~~
SALE PRICE £199
Kingsize ~~£349~~
SALE PRICE £249

Medium firm sprung/ memory foam mattress
Double ~~£399~~
SALE PRICE £269
Kingsize ~~£429~~
SALE PRICE £299

with 2 drawer base

All sizes available including 2'6", 3'6" and 4ft 3/4

SPECIALIST ADVICE FROM A FAMILY BUSINESS WITH OVER 60 YEARS EXPERIENCE

BEDSTEAD CENTRE OVER 100 ON DISPLAY

Metal beds

Wooden beds

Fabric beds

ALL DELIVERED & ASSEMBLED FREE

MAXIMUM STORAGE OTTOMANS

Single from £199
Double from £299
Kingsize from £349

AVAILABLE IN OVER 50 FABRICS

SPECIALIST ADJUSTABLE BED CENTRE

Full range on display in our new showroom
£499 to £1999

VAT exempt for disabled and medical reasons

• All sizes available • 2'3, 2'6, 3'0, (3/4), 4'6, 5'0, 6'0
• Pocket Sprung electrical adjustable bed
• Base on legs • Deep Bases • Available with drawers
• Massage units • Infra-red remote controls
• Power lifted to prevent bad backs • Pocket sprung
• Pocket sprung with memory foam
• Reflex foam without springs • Memory foam without springs

QUALITY POCKET SPRUNG / MEMORY FOAM BEDS

Sleepeezee

Hand tufted medium/firm 1000 Pocket Sprung Turnable Mattress complete with 2 drawer base
(Double) £599 SALE PRICE ~~£399~~
(King size) £649 SALE PRICE ~~£449~~

Relyon
The best beds in the world

Luxury 1500 Pocket Sprung Memory Foam no turn Mattress complete with 2 drawer base
(Double) £899 SALE PRICE ~~£599~~
(King size) £999 SALE PRICE ~~£699~~

ALL DELIVERED AND ASSEMBLED FREE

SLEEP CENTRE

Harrison

Top hand made quality 4200 Pocket Sprung Mattress upholstered with natural cotton & wool complete with Divan base and 2 FREE drawers (available in gentle, medium or firm)
(Double) ~~£1299~~ SALE PRICE £899
(King size) ~~£1399~~ SALE PRICE £999

8 LUXURY MODELS ON DISPLAY

QUALITY FREE STANDING BEDROOM FURNITURE

Solid Oak | White | Two tone cream/oak

NOT FLAT PACK. ALL DELIVERED ASSEMBLED

ECCLESTON BED AND BEDROOM FURNITURE CENTRE

Unit 1-3, Behind Bygone Times, The Green, Eccleston PR7 5TZ. Telephone 01257 453152

OPENING HOURS: Mon-Sat 9.30am-5pm, Sunday 11am-4pm

www.ecclestonbedcentre.com

FREE Delivery & Assembly on everything (excluding wardrobes)

OLD BED RECYCLING SERVICE

Chance for over-50s to kick-start a fitness regime at walking pace!

IF you're over 50 and fancy getting fit, but running's not for you, walking football could be the answer.

Walking football sessions are being held from 12.30 to 1.30pm on Tuesdays and Fridays at Edge Hill University Sports Centre.

Peter Armstrong, sports activator at the Ormskirk university said: "Walking football provides people the opportunity to rediscover the joys of playing the game they love, albeit it at a slighter slower pace than they were once used to.

"It also helps to tackle both physical inactivity and social isolation amongst older men and women.

"We have been running the sessions on a weekly basis for just over a year now and it has been incredibly rewarding to see everyone having fun and playing the game in such high spirits. The camaraderie displayed is great to be a part of.

"And although sessions are predominantly aimed at over-50s, we do welcome all-comers and the sessions often attract students during term time who are just as keen to play!"

Sessions cost £3, or are free with membership to the university's sports facilities.

For more information email campus-sport@edgehill.ac.uk or call 01695 584745.

Leave them with happy memories, not money worries

Co-op Funeral Plans from £2,995* now available from Cookson Tyrer Funeral Directors.

Call in today for your FREE information pack from 2 Smithy Walk, Burscough, L40 5UU

COOKSON TYRER FUNERAL DIRECTORS
www.cooksontyrerfuneraldirectors.co.uk

co op

*As prices and availability vary across the UK, none of our burial Plans include the cost of buying a grave. Co-op Funeralcare is a trading name of Funeral Services Limited, a registered society registered in England and Wales with registration number 30808R and registered office 1 Angel Square, Manchester, M60 0AG. VAT registered 403 3146 04. Part of Co-operative Group Limited.

Residents' concerns over bid to hold late-night events at garden centre

Report by **Henry James**

RESIDENTS have objected to plans to hold late-night events at the Warbreck Garden Centre in Lathom.

Bosses at the location in Lyelake Lane have submitted proposals for a premises licence which would enable them to sell alcohol and provide entertainment.

The application has been put forward by the owners of Warbreck, Richard and Suzanne Allison. The couple, who live in Formby, want to hold evening events at the garden centre.

They had initially applied for the licence to run till 1am every day of the week, but after meeting with the council's senior environmental health officer, they agreed to alter the operating times on their proposals to 11pm Sunday to Wednesday and midnight on Thursday, Friday and Saturday.

However, nine representations have been received from members of the public along with two from Lathom South Parish Council and Paul Cotterill, Councillor for Bickerstaffe ward on behalf of some of the neighbours who live near the premises and are opposed to the application.

IMPACT

A 33-name petition against the granting of the application has also been received.

The residents have raised concerns about potential disturbance from noise and disorderly behaviour despite being advised of the new timings and conditions agreed between the applicant and environment protection.

Resident, Scott Craig, commented: "This is a complete change of usage of the garden centre and is not in keeping with its rural location. Warbreck Garden Centre over the last 10 years has aggressively expanded their business and this is already causing an impact on local residents with light and noise pollution but this is just a step too far.

"My main concerns will be the noise of revellers partying until 1am as the premises face my house. The other major concern will be the nuisance caused by the drunken revellers leaving the premises after they have stopped serving alcohol which will be past 1am.

"There will be noise and disturbance from taxis and cars leaving the premises all evening long and the overspill of people walking home down dark country roads and the potential hazard that it brings.

"The granting of this licence will have a direct negative impact on residents within a half-mile radius of the premises and gravely reduce the quality of life in a small rural area."

Gill Perkins, senior environmental health officer at West Lancs Council, listed a number of requests that the applicant should accept including that any outside area, which is used for the consumption of alcohol, shall cease to be so used at 10pm.

The application was due to be decided by the council's licensing sub-committee last night (Tuesday, July 19).

Got a story? Ring the Champion News Desk on 01704 392400

Rotary awards for community-minded youngsters

Ellen, Sarah and Jacob receive their Rotary Junior Community Awards from the mayor, Cllr. Liz Savage watched by Ormskirk Rotarians Jim Smith and Hazel Lawrenson and head teacher Chris Hackett (left).

A TRIO of community-minded youngsters at a local primary school have been presented with awards after taking part in a scheme which aims to help them become better citizens.

Ellen, Sarah and Jacob, pupils at Burscough Lordsgate Township CE Primary, were presented with Rotary Club of Ormskirk Junior Community Awards by the Mayor of West Lancs, Councillor Liz Savage.

Junior Community Awards are given to Year 6 pupils who have taken part in a Rotary Club' roject which helps them to discover more about their local community and develop their personal skills.

Pupils at the school in Lordsgate Drive have been taking part in the annual scheme for the last three years.

The trio were also congratulated by Ormskirk Rotarians Jim Smith and Hazel Lawrenson and head teacher Chris Hackett.

CRUISE SALE

BUY ONE GET ONE FREE

SAILING DIRECTLY FROM LIVERPOOL

MUST END SOON

Date	Itinerary	Ship	Nights	1st Person	2nd Person
6th June 17	Fjordland Splendour	Magellan	9	£1,245	FREE
15th June 17	Iceland's Land of Ice & Fire	Magellan	12	£1,655	FREE
27th June 17	Spain, Portugal, France & Gibraltar	Magellan	11	£1,519	FREE
8th July 17	Summer Gardens & River Seine	Magellan	7	£1,195	FREE
15th July 17	Scottish Highlights & Faroes	Magellan	7	£969	FREE
20th August 17	Grand British Isles Discovery	Marco Polo	12	£1,699	FREE
1st September 17	Canada in the Fall	Marco Polo	28	£3,725	FREE
29th September 17	Spain, Portugal & France	Marco Polo	13	£1,679	FREE

We guarantee not to be beaten on price on any cruise from Liverpool* - Call today!

Cruises From Liverpool
www.cruisesfromliverpool.com

Phone lines open until 10pm
0151 438 2374
Call us 7 days a week

CRUISE & MARITIME VOYAGES

Terms and conditions apply. Prices based on 2 people sharing. Offers apply to new bookings only, may be withdrawn without notice and remains subject to availability. Gratuities of £5 per person per night are not included and will be debited to the on board account. Cruise and Maritime Voyages are offered for sale in the UK by South Quay Travel & Leisure Ltd trading as Cruise and Maritime Voyages. ABTA V9945.
*Price guarantee terms and conditions apply, please ask a member of staff or see our website for full details.

Champion LETTERS to the Editor

Clare House, 166 Lord Street, Southport PR9 0QA
tel 01704 392 400 email editor@champnews.com

Skem mourns the passing of town 'character' Tommy Parker

SKEM recently lost another of its great characters with the passing of Tommy Parker.

Tommy lost his battle against the curse of cancer at the far too young age of 58.

Although Tommy moved to Australia a few years ago his heart was always in Skem and it was a joy to see him when he returned for a visit just a few short months ago before he fell ill.

All Tommy's mates in Skem are devastated by the ultimately inevitable but still very sad news of Tommy's passing. We'll organise a get-together where we can have a drink and celebrate his life, because that's what Tommy would have wanted, being quite a decent drinker himself!

Our condolences go out to all Tommy's family - his brothers Ste and Rob, his sister Lynne, his sons Tom and Kev, his partner Annette and the many new friends he'd made in Australia.

If I may, I'd like to finish this tribute to Tommy with one of the many funny stories about the lovable nutcase.

Tommy used to drink in a Skem pub, which for reasons of protecting the landlady who ran it at the time, shall remain nameless.

Tommy was stood at the bar enjoying a well-earned drink having finished a hard day's joinery. His coat was on the floor next to him when the said landlady said to him: "You can't put your coat on the floor."

As there were no coat hooks Tommy replied: "There's nowhere to hang it."

"You'll have to hang it somewhere" came the reply from the landlady.

So Tommy delved into his tool bag producing a hammer and a six-inch nail, drove the nail into the wooden beam above the bar and hung his coat on it.

"There! It's hung up now! That better for you?"

Typical Tommy - legend. We'll all miss him. RIP, Tommy, YNWA.

Peter Etherington, Uppingham, Skelmersdale

Why have they taken our sign down?

WHEN did our sign go?

When we drive off the Stannaught Road roundabout and up Windmill Toad we used to have a lovely sign that said plainly, Up Holland.

It made a lovely difference. It made us realise that we never lived in Skelmersdale.

Something that we paid a premium on our houses to not live in Skelmersdale, or be associated with it.

The sign that gave us Up Holllanders a boundary away from the close proximity to Skem.

We have a gentle reminder that we are re-entering Skelmersdale on the way down Windmill Road, but not a welcome home.

Several of our Up Holland friends would like the sign back. It was already there, a little thing that makes us proud of where we live.

The upkeep of the sign is non-existent, why was it taken down?

Ron Dennis, Daybrook, Up Holland

PICTURE of the week

A walk through the wild grass 'maze' - one of the activities organised by Friends of Bedford Park who joined in Love Parks Week which runs until July 24. The national event, now in it's 10th year, promotes the importance of the UK's parks and green spaces.

Bus users' views wanted on revised services

IN response to requests from West Lancs residents Lancashire County Council agreed to reinstate some of the subsidy to support a revised 3A service 'to operate between Burscough, Skelmersdale and Appley Bridge, changing from three to two buses. Connections were made with the commercial Service 2A at Burscough for through journeys to Ormskirk'.

This is the position of the county council at present, and I understand that having made some alterations to the service the county wish to keep this under review.

I am aware of comments from some residents that this is not working, for instance, that the 3A and 2A services are not connecting up in Burscough.

I would like to encourage anyone who has used this service now or in the past to comment on the usefulness of the present route.

Lancashire County Council need to know whether it is meeting the needs of residents. You can send your comments to: 'Public and Integrated Transport, Community Services at Lancashire County Council.

County Councillor Cynthia Dereli, West Lancashire West ward

Concourse bike ban is a negative move

THE Concourse has already, temporarily, halted progress in Skelmersdale's redevelopment and now they have banned cycles from the centre.

I believe that this is yet another negative move by the Concourse management. I have personally used the cycle stand at the rear of the Concourse and can tell everyone that it is almost useless.

It could not have cost very much to install. The stand consists of a very low wedge for a wheel to fit in to. But it is so low and small that it offers very little or no support for the bicycle at all.

The Concourse management has, for many years, neglected to place well-designed cycle stands inside the centre which would offer shelter from the elements and security from their security personnel.

Come on, Concourse management - if you want to be part of a 'progressive Skelmersdale' start to show it. You owe it to the people of Skelmersdale.

Ron Webster, Skelmersdale

Speed limits are pointless if they aren't enforced

WHAT is the point of marking local side roads with a 20mph limit when it is never enforced?

Black Moss Lane with its narrow bridge on a blind bend seems to attract wannabe racing drivers who obviously mistake the 20 for a 40.

A bit of police presence would not go amiss.

K. O'Brien, Black Moss Lane, Ormskirk

Drop us a line

■ IF you've got a view on a topic of local or national interest which you would like to share with the readers of the Champion, why not drop us a line?

Letters to the editor should be concise, preferably no more than 350 words, and should include the sender's name, address and contact details, although not necessarily for publication.

The editor reserves the right to edit all items submitted for favour of publication.

Correspondents preferring not to have their name and/or their address published may provide a suitable nom de plume.

Letters can be posted or emailed to the respective addresses listed at the top of this page.

PLEASE note: All views and opinions expressed in letters to the editor are solely those of the authors and are NOT necessarily endorsed or advocated in any way by Champion Newspapers.

Good luck to Scouts district youth commissioner Rebecca

I RECENTLY read your article concerning the work of Edge Hill student Rebecca Webster who is the new District Youth Commissioner for the Scouts in West Lancashire.

As a young boy of 11, I was a member of the 7th Wigan All Saints Group and at 14 I volunteered for weekend work at Bispham Hall, which was then the South West Lancs official campsite and was for the use of Wigan, Warrington, St Helens, Ormskirk, Southport, and Widnes, as well as youngsters from Liverpool areas. We also had campers from Ireland and the US air force base at Burtonwood.

I started the 3rd Wigan St Thomas's group, closed during the second world war, when I was 19 and at 21 I was appointed a commissioner at Bispham Hall.

After I married I became Group Scout Leader of the 1st Up Holland, then under Wigan district, but was forcefully moved to Ormskirk district by the Boundary Commission.

My late wife was a hard-working fundraiser and later became the manager of a Wigan Scout shop.

In my 60s, along with other retirees, I helped to maintain the HQ in Wigan.

My son became an assistant district commissioner with Ormskirk and the county and led parties of young men and teenagers to learn canoeing and caving. One party he led went to build a school in a remote part of Africa.

A good number of the youngsters that I had the pleasure to teach skills to now have well-paid jobs in the UK and abroad and many went on to university.

I am now 78 and still support the movement. If Miss Webster can achieve what she has set out to do, I wish her all the best for the future.

We need more young people like her to encourage our up-and-coming generations to do something better in life.

If you can offer any support then please do. I know that the system works.

R. Marsh, Up Holland

SUMMERTIME SALE

SAVE 70%*

Classic Value kitchens
from £1,495*

£22† per month

Celebrating 50 years of betta living with 50% OFF appliances this week

was ~~£98~~
NOW
£49
when you spend £2000
Caple CH600SS

was ~~£155~~
NOW
£78
when you spend £3000
Caple C705G

was ~~£288~~
NOW
£144
when you spend £4000
Caple C2230

was ~~£394~~
NOW
£162
when you spend £5000
Caple RBL3

was ~~£337~~
NOW
£169
when you spend £6000
Caple RBF3

Within Dobbies Benthams Way Birkdale

Southport, PR8 4HX

Betta Living

Mon - Sat: 9.30am -5.30pm Sun: 10.30am - 4.30pm

01704 827 383 www.bettaliving.co.uk

Representative APR 13.9%

*Save 70% on all summertime Kitchens. All discounts/prices apply to furniture only, excludes accessories and fitting. Can not be used in conjunction with any other offer discount applies to furniture only, excludes survey and fitting fee. Kitchen guide layout 1 x 600 tall larder unit, 1 x 500 drawer pack (3 standard drawers & 1 pan drawer), 1 x 600 built under oven housing, 1 x 1000 corner base unit with a 500 door, 2 x 500 wall unit, 1 x 600 wall unit, end panels, integrated dishwasher door, handles, plinth and cornice. Representative example - loan amount £1,495 and total amount payable £2689.20 with no deposit. 120 monthly payments of £22.41. Betta Living are authorised and regulated by the Financial Conduct Authority. Betta Living is a Dean House Ltd company, which acts as a credit broker. Betta Living are authorised and regulated by the Financial Conduct Authority. All credit is subject to application and status. Terms and conditions apply.

DIRECT MIRROR DOORS

PRICE PROMISE!!! We guarantee we will not be beaten on any genuine *"like for like"* written quote

10% OFF All Sliding Systems

FITTED SLIDING SYSTEMS

2 DOOR SET — Up to 7ft 11ins wide £625

3 DOOR SET — Up to 11ft 10ins wide £725

4 DOOR SET — Up to 15ft 9ins wide £825

The above prices are supplied and fitted to a ceiling height of 8ft and wall to wall. Where show end panel is required and covered ceilings occur an extra charge will be made. All charges include VAT. All prices subject to survey

ALSO AVAILABLE: Made-to-measure bedroom with free fitting

Working throughout Merseyside

Open: Mon-Sat 10am-4pm

WE HAVE MOVED TO NEW SHOWROOM

23 DOVER ROAD, MAGHULL L31
(next to Alt Park Pub, opp Car Superstore)
TEL: 0151 526 7989

Visit us at: www.direct-mirror-doors.co.uk

Council issue stern warning to fly-tippers

DON'T come to West Lancashire to dump your rubbish or you'll pay the price!

That's the message to out-of-borough fly-tippers from the council who are warning that anyone caught illegally dumping waste in West Lancs face heavy fines.

The authority has issued the stern warning - which applies equally to residents - after carrying out two successful prosecutions against men from Merseyside who fly-tipped waste in West Lancashire.

Ormskirk Magistrates Court heard that Robert Jones, of Goldie Street, Anfield, Liverpool was captured on CCTV going to and from The Runnels in Halsall to fly-tip 70 tyres.

Mr Jones didn't attend court but was found guilty of fly-tipping in his absence. He was fined £1,760, and ordered to pay £587.27 costs and a £120 victim surcharge, making a a total of £2,467.27.

In another case on the same day the court heard that Abdellatif Lemsatef, of Kensington, Liverpool, was caught on CCTV in the act of dumping a couch in Great Altcar.

Mr Lemsatef also didn't attend court and was found guilty of fly-tipping in his absence. He was fined £1,100, and ordered to pay costs £502.72 and a victim surcharge of £110.

Councillor Kevin Wright, West Lancs Council's portfolio holder for community safety, said: "These are the latest prosecutions obtained by the council with regards to rubbish being disposed of illegally in West Lancashire.

"These cases send a warning to people from outside the borough that if they are caught dumping waste here they are likely to pay a high price for their actions.

An image of fly tipping on White Moss Road, Skelmersdale last year

"The council takes a hard-line approach on these matters, whether the offenders live in West Lancashire or out of the area, and the environmental enforcement team will take action against the culprits wherever possible."

Reminder

Tackling fly-tipping is in line with the Council Plan.

The council would also like to remind all householders that they need to make sure any waste that they have removed is disposed of legally.

Anyone removing waste as part of a business must have a waste carrier's licence and give waste transfer notes to whomever they take waste from.

Householders can check if anyone who removes waste from them has a licence by contacting the Environment Agency on 03708 506506 or going on their website www.gov.uk/government/organisations/environment-agency

If you think waste has been disposed of illegally then you can report this to the council 24 hours a day on the website www.westlancs.gov.uk/flytipping; or by calling 01695 577177 between 8.30am and 5.30pm Monday to Friday.

You can read your Champion online.

All editions are available **FREE** on our website in an easy to read, page turning format … and you can even download a PDF® copy.

Our archive currently contains all Champion titles dating back to September 2011.

Available online at **champnews.com/papers**

OAK FURNITURE SOLUTIONS
ONLINE. IN STORE. MOBILE.

SUMMER SALE NOW ON

BEDS | WARDROBES | DINING TABLES | CHAIRS | TV UNITS | COFFEE TABLES | SIDEBOARDS | AND MUCH MORE!

FACTORY CLEARANCE, EVERYTHING DISCOUNTED

UP TO 80% OFF & FREE DELIVERY

HURRY - WHILE STOCKS LAST!

VISIT OUR SHOWROOM TODAY....

Unit 32B, Nelsons Business Park, Long Lane, Aintree, Liverpool L9 7BN

SUMMERTIME SALE
SAVE 70%*

Classic Value bedrooms
from £1,295*

£19† per month

Celebrating 50 years of betta living with 70% off bespoke interiors

By designing innovative storage solutions into your plans, we'll create a place for everything _ shirts, suits, boots, you name it. And this week you can save 70% on bespoke interiors in the Summertime Sale.

Within Dobbies Benthams Way Birkdale

Southport PR8 4HX

Betta Living

Mon - Sat: 9.30am -5.30pm Sun: 10.30am - 4.30pm

01704 827 383 www.bettaliving.co.uk

Representative APR 13.9%

*Save 70% on all summertime Bedrooms. All discounts/prices apply to furniture only, excludes accessories and fitting. Can not be used in conjunction with any other offer discount applies to furniture only, excludes survey and fitting fee. Bedroom guide layout 2 x 500mm single wardrobes, 2 x 500mm bedside cupboards, 2 x 500mm single cupboards, 1 x 600mm kneehole pelmet. Representative example - loan amount £1,295 and total amount payable £2389.20 with no deposit. 120 monthly payments of £19.41. Betta Living are authorised and regulated by the Financial Conduct Authority. Betta Living is a Dean House Ltd company, which acts as a credit broker. Betta Living are authorised and regulated by the Financial Conduct Authority. All credit is subject to application and status. Terms and conditions apply.

WAREHOUSE CLEAROUT
MAKING WAY FOR NEW STOCK
SOFAS - DINING SETS - BEDS - ROBES AND MORE
Over 25 years of Quality Furniture and Service in the North West

AMAZING
MADRID STAINLESS STEEL DINING SET WITH 6 CHAIRS
LIST PRICE ~~£1795~~
ONLY £995

MARCELLO 1.4M MARBLE TABLE & 4 CHAIRS ONLY £799
MARCELLO 1.6M MARBLE TABLE & 6 CHAIRS ONLY £995

5 DOOR COMBI ROBE ONLY £345
GERMAN MADE - GERMAN QUALITY

EMMY CHAIR £299
3 SEATER SOFA ONLY £499
2 SEATER SOFA ONLY £450
MARBLE COFFEE TABLE £275

CRACKLE GLASS-CRACKIN PRICES

• Mirror £75 • Half Moon Table £99
• 2 Draw Chest £125
• 2 Draw Console Table £175
• 4 Draw Chest £199

RECLINER SOFAS
ASSORTED COLOURS
FROM £299

AMALFI VELVET BED
AMAZING

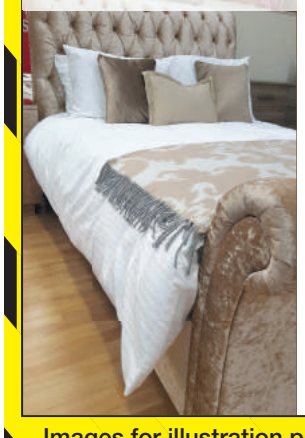

LIST PRICE ~~£895~~
DOUBLE £499
KING SIZE £550

CAPRI MIRRORED BED
WOW

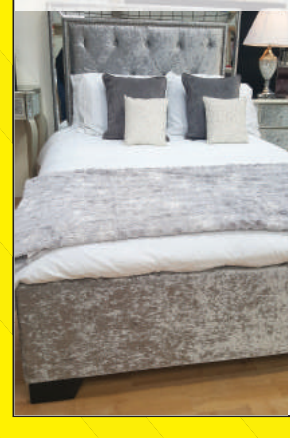

LIST PRICE ~~£895~~
DOUBLE £499
KING SIZE £550

Images for illustration purposes only

FURNITURE FOV OUTLET VILLAGE
FURNITURE OUTLET VILLAGE

AINTREE STORE
Unit G4, Liver Ind Est, Long Lane, Aintree, Liverpool L9 7ES
Tel: 0151 293 3040

CITY CENTRE STORE
31-35 Kempston Street, City Centre, Liverpool L3 8HE
Tel: 0151 298 2345

WIDNES STORE
78 Albert Road Widnes WA8 6JT
Tel: 0151 495 1964

www.furnitureoutletvillage.co.uk
Instagram twitter facebook

County council wins national award for scheme to prevent falls

LANCASHIRE County Council has won a national award for its service to prevent people being injured in falls.

The scheme, called Steady On, won the Preventing Avoidable Harms category at the 2016 Patient Safety awards last week.

Steady On is delivered in partnership with the NHS. Running in East Lancashire since 2012, it was introduced across the rest of the county in June.

The scheme provides specific workshops to raise awareness of fall risk factors and how to prevent them; one-to-one home visits for people at higher risk, and advice and information at community events.

County Councillor Azhar Ali, Lancashire's cabinet member for health and wellbeing, said: "People aren't always aware of how traumatic falls can be. They can cause serious injuries and massive disruption to people's lives.

"The Steady On scheme is an important part of our plans to ensure people stay fit and well and continue to live independently in their own home for as long as possible. We identify people who may be at risk of being injured by a fall and run group sessions providing practical advice that will help them, and the people who care for them, to ensure their home is safe.

County Councillor Azhar Ali

"For those who have already had a fall or are more likely to fall, we will organise a home visit where a trained health professional can assess hazards and put people in touch with local organisations that will help with measures such as minor adaptations, eye tests and helping people be physically active."

The Patient Safety Awards were presented in Manchester with more than 650 submissions whittled down to 170 in the final stage before 18 winners were chosen.

The awards are organised by the Health Service Journal and Nursing Times. Alastair McLellan, editor of the Health Service Journal, and Jenni Middleton, editor of Nursing Times, said: "Each of the winners have demonstrated excellence in their particular field of expertise at a time when budgets and other constraints have made it harder than ever to provide safe, effective care."

Commenting on Lancashire County Council's entry, the judges said: "Fantastic multi-agency approach county-wide. Superb first level intervention, co-designed and co-produced with patients and families. An excellent example of the power of sharing data."

Charity says 44% of cancer patients in region not told about possible side effects of treatment

NEARLY half of cancer patients in the North West say that future side effects of treatment were not fully explained to them, according to a survey.

Responding to the Cancer Patient Experience Survey (CPES) for England, cancer charity Macmillan estimates that, among those who felt they needed it, 44% of cancer patients in the region say they didn't receive adequate information about potential long-term side effects such as heart conditions, incontinence or infertility.

WINDOWS, DOORS & ORANGERIES
AT UNBEATABLE PRICES
EMERGENCY CALL OUT
24/7 Repair Work and Estimates
SPECIAL SUMMER DISCOUNTS

RING TODAY FOR A FREE QUOTE WE WON'T BE BEATEN ON PRICE OR QUALITY!

WINDOW CARE CONSERVATORIES
WINDOW CARE
SOUTHPORT'S LARGEST FAMILY RUN BUSINESS
TEL: 01704 562 953
MOBILE: 07811 193 645
Main office and Trade
29 BEDFORD ROAD, BIRKDALE, PR8 4HU
Showsite
VINCENT'S GARDEN CENTRE, SOUTHPORT ROAD
NEW ONLINE BROCHURE AVAILABLE AT
www.window-care.co.uk
FENSA
Registered Company 17121

TASKERS

The home store

www.taskersonline.com

Garden Sale

Now On!

Ashbourne Lounge Set

Save £600

~~£1,499.99~~
~~£1,099.99~~

£899.99

Ashbourne Cube Set

Save £400

~~£999.99~~
~~£799.99~~

£599.99

upto **55% OFF** Garden Furniture

upto **55% OFF** Barbecues

Carter

3 Burner Gas BBQ

Save £140

~~£299.99~~
~~£199.99~~

£159.99

Lucia

Arch & Bench

~~£159.99~~ ~~£119.99~~

£89.99

Lucia

3 Piece Bistro Set

~~£149.99~~
~~£99.99~~

£69.99

Lucia

2 Seater Bench

~~£149.99~~ ~~£99.99~~

£69.99

Lucia

2 Seater Loveseat

~~£179.99~~ ~~£99.99~~

£79.99

Garden Furniture From Just **£69.99**

ALL Solar Lights Reduced

ALL Water Features Reduced

ALL Garden Covers Reduced

ALL Barbecues Reduced

ALL Garden Furniture Reduced

ALL Fiskars Garden Tools Reduced

Long Lane, Aintree, L9 7DT | Speke Hall Rd, Hunts Cross, L25 0PS | Wavertree Road, L7 1PH

Open 7 Days — Tel: 0151-330-5400

FREE Parking

TASKERS

The home store

Old age care concerns

ONE in five people in the North West have no idea who will care for them in old age, according to a survey for private healthcare group Bupa.

Nearly three quarters (72%) think they will have care needs in older age, but only around half (48%) expect their family to care for them.

The survey also reveals that old age is a regular consideration, with 21% of respondents thinking about what life will be like in old age a few times a week – 14% think about it every day.

The research reveals that just over a quarter (27%) of respondents feel older people are valued by society.

Professor Graham Stokes, Bupa's global director of dementia care, says: "The perception that older people aren't valued by society is concerning and needs to be addressed.

"The proportion of people over 80 is expected to increase almost fourfold over the next 50 years, the role they play as well as their needs and desires should be recognised.

"It's clear from the research that people have some realistic concerns about their needs and potential health challenges in old age."

New fund could help borough's needy stay warm this winter

'FUEL-poor' residents in the borough are being urged to take advantage of a new funding scheme to winter-proof their homes this summer - before the cold weather kicks in.

Qualifying homeowners and tenants across Lancashire can apply for the new fund to install first-time central heating systems to properties.

The Central Heating Fund, secured by the Cosy Homes in Lancashire (CHiL) partnership, will be managed by Blackburn with Darwen Council, but will be open to all qualifying residents from the 14 local council areas in the county.

The £2.25m pot is expected to supply and fit 900 new central heating systems before the start of the autumn.

To qualify, residents must be classed as 'fuel-poor' meaning that the cost of keeping their house warm pushes them below the poverty line.

This is the case for around 71,000 homes in Lancashire.

Residents receiving benefits such as pension credit, child tax credit, income-based jobseeker's allowance, income support, working tax credits or universal credit may also be eligible.

To see whether you qualify for a free new central heating system, call 0336061488, email info@chil.co.uk.com or visit www.chil.uk.com.

West Lancs residents may be eligible for help to install central heating systems in their homes

VILLAGE WOODWORK

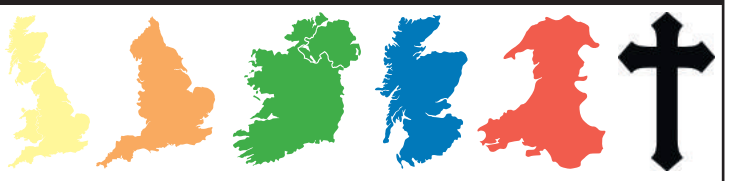

Do you Collect Thimbles or Seashells?

New to the market be the first to buy

Model 1 Display Stand for Thimbles with pegs.

Model 2 Display Stand for Sea Shells wide ledges.

Made to order. Height 50cm/20 inchs, choice of 6 different colours and 6 different designs. Original hand made and painted. Buy direct from the model designer, instant attention to your order.

Designs.
1. Britain 2. England 3. Ireland 4. Scotland 5. Wales 6. The Cross
Price each model £95
Extra Model 3/4 size The Cross £65

Colours.
1. Natural Woodstain 2. Black 3. Green 4. Gold 5. Blue 6. Red

FREE DELIVERY
1. Choose which model design and colour wanted
2. Please send your order choice with cheque, postal order or C.O.D
3. Post to: Order Dept Village Woodwork, Martland Mill, Burscough, Lancs, L40 0SD
4. Include your Name, Address and Phone Number.

FOR MORE INFORMATION PLEASE WRITE TO US.

(IN BLOCK CAPITAL LETTERS PLEASE. THANK YOU)

• WINDOWS & DOORS • BI FOLD DOORS • CONSERVATORIES • ROOFLINE PRODUCTS • FASCIAS • REPLACEMENT DOUBLE GLAZED UNITS • WINDOWS & DOORS •

SOUTHPORT WINDOWS

PVCu WINDOWS DOORS PORCHES AND FASCIAS

'A LOCAL NAME FOR LOCAL PEOPLE!'

WE WILL BEAT ANY 'LIKE FOR LIKE' QUOTE!

EXTRA DISCOUNT FOR SENIOR CITIZENS

WE WILL NOT COMPROMISE ON QUALITY OR FITMENT

Quote Ref Champ

20% OFF ALL INSTALLATIONS

We install Planitherm Energy Efficient Glass as standard

www.planitherm.com

POLICE PREFERRED SPECIFICATION

SHOWROOM: 4 Crown Buildings, Liverpool Road, Birkdale.
Tel/Fax 01704 571010 m: 07702 208017 (After 4.30pm & Weekends)
e: southport.windows@yahoo.co.uk

• CONSERVATORIES • ROOFLINE PRODUCTS • FASCIAS • REPLACEMENT DOUBLE GLAZED UNITS • CONSERVATORIES • ROOFLINE PRODUCTS • FASCIAS • REPLACEMENT DOUBLE GLAZED UNITS • WINDOWS & DOORS • BI FOLD DOORS •

bfd bed factory direct

BRAND CLEARANCE

DIVANS • FRAMES • MATTRESSES • BUNKS

Birlea DORMEO Silentnight Sealy

FREE DELIVERY AND FREE BEDDING ON MANY ITEMS INSTORE

www.bedfactorydirect.co.uk

130+ Beds in store

MEGASTORE: Long Lane, Aintree L9 9AG
(near Grange and Woodhouse)
OPEN 7 DAYS Monday-Friday 9.30am-5.30pm
Saturday 10.00am-5pm • Sunday11am-4pm
Telephone 0151 521 2223

CLEARANCE STORE:
79-81 Rimrose Road, Bootle L20 4HN
Open Monday-Friday 10.00am-5.30pm
Saturday 10.00am-5pm • Sunday Opening 11am-4pm
Telephone 0151 922 3900

129 London Road, L3 8JA
Open Monday-Saturday
9.30am-4.30pm
Sunday Closed
Telephone 0151 207 7002

Police commissioner welcomes 60 new recruits to force

Report by **Danielle Thompson**

SIXTY new recruits joining Lancashire's police force have been welcomed by the ccounty's police and crime commissioner, Clive Grunshaw.

As part of his commitment to defending frontline policing, the commissioner is investing £2m in the workforce.

The new officers, who are now undergoing training, will be followed by another 120 officers by January 2017.

The force was inundated with applications following the recruitment campaign announced last year to replace retiring officers or those who have recently left the force.

Mr Grunshaw said: "Policing is changing and these recruits are joining at a challenging but exciting time for Lancashire Police. I have fought hard to protect funding for the police and safeguard vital jobs so I am delighted to be welcoming our newest officers.

"Residents rightly value having a visible police presence and we need to invest now to maintain officer numbers over the coming months. These officers have a vital role to play in keeping Lancashire safe and I'd like to congratulate them on getting through the recruitment process and wish them luck for future."

Chief constable Steve Finnigan added: "The way we police our communities has changed significantly over recent years and we were keen to recruit resilient individuals with a high level of empathy to meet the demands of modern-day policing.

"All those recruited have extensive experience of dealing with vulnerable members of the community, in particular those with a background in mental health. We'd like to wish them all the very best in their future police career."

Following their training, all student officers will work with a tutor constable for 10 weeks, before they are assessed prior to being signed off for independent patrol. They will then serve a two-year probationary period.

The recruits will be posted across the region and some will join the force's Early Action teams working to help prevent people from becoming vulnerable members of society or entering a life of crime by intervening before individuals reach crisis point.

Comissioner Clive Grunshaw and Lancashire Police chiefs with some of the new recruits at their attestation ceremony

CPS report shows region has highest conviction rate for hate crime

THE North West of England has the highest conviction rate for hate crime prosecutions, according to a report published by the Crown Prosecution Service (CPS).

In the past year, 87% of hate crimes prosecuted in Greater Manchester, Lancashire and Cumbria resulted in a conviction. Nationally there were convictions in 83.2% of hate crime prosecutions.

The report also shows that the CPS in the North West prosecuted more cases of disability hate crime last year than in 2014/15 and achieved an improved conviction rate of 81.5% for these offences.

There has also been an improvement in the conviction rate in the North West for homophobic and transphobic hate crime, with convictions in nearly 86% of cases, and in crimes against older people with a conviction rate of 85.1%.

Claire Lindley, chief crown prosecutor, CPS North West Area, said: "Hate crime creates fear. It is an attack on the identity of the person who has been targeted and it has a devastating impact on people's lives and on communities.

"In the past year 87% of hate crime prosecutions in the North West have resulted in a conviction. I hope this report will give people in the North West confidence that when they report a hate crime it will be taken seriously and I hope it will encourage others who have been the victim of a hate crime incident to report it to police.

"It also sends a warning to those who abuse or assault someone because of hate or prejudice: where we have evidence we will bring prosecutions."

WHILE STOCKS LAST...WHILE STOCKS LAST...WHILE STOCKS LAST...
STOCK LIQUIDATION
£2,000,000 OF BRAND NEW PERFECT STOCK MUST BE CLEARED
DIRECT FROM MAJOR RETAIL GROUP
UPTO 70% OFF RRP!
HURRY...AT THESE PRICES THEY WON'T BE IN STOCK FOR LONG! WHEN THEY'VE GONE, THEY'VE GONE!
GREY OR CREAM SATIN MIST BEDROOM RANGE
FANTASTIC QUALITY SELF CLOSE DRAWERS, FLAT PACK TO GO OR ASSEMBLED (extra cost)
THE JO 3 SEATER + 2 SEATER + ARMCHAIR
In sumptuous grey fabric with stylish scatter cushions
RRP £3237
SAVE OVER £2000!
NOW £1197
THE LOT!
(Sofas available separately too)
PROVENCE OAK BEDROOM RANGE
WITH SOLID & DOVETAILED DRAWERS
ELEGANT & FULLY ASSEMBLED TO GRACE ANY BEDROOM
CHEVAL MIRROR RRP £149 NOW £59
2 DRAW BEDSIDE RRP £85 NOW £29
DRESSING STOOL RRP £85 NOW £29
4+3 LARGE CHEST RRP £299 NOW £109
4 DRAWER WIDE CHEST RRP £179 NOW £79
2 DOOR WARDROBE RRP £329 NOW £129
£500,000 OF QUALITY BEDS & MATTRESSES TO BE CLEARED!
APOLLO 4'6" POCKET 4 DRAWER DIVAN SET
RRP £699 NOW £299
SORRENTO SWIVEL ROCKER RECLINER ELECTRIC LEATHER CHAIR 360 DEGREE SWIVEL & TILT IN PEBBLE OR BROWN.
RRP £649 NOW £399
2 DRAW BEDSIDE RRP £159 NOW £69
5 DRAWER NARROW CHEST RRP £649 NOW £159
OAK FINISH DRESSING TABLE RRP £349 NOW £149
2 DOOR DOUBLE WARDROBE RRP £659 NOW £249
CHEVAL DRESSING MIRROR RRP £189 NOW £79
LARGE BLANKET CHEST RRP £529 NOW £189
SUMATRA OAK RANGE (FLAT PACK)
UP TO 70% OFF RRP
CABINETS FROM £29
CHESTS FROM £79
KNIGHTSBRIDGE BRITISH MADE TRADITIONAL CLASSIC WING CHAIR
RRP £399 NOW £175
LA-Z-BOY STYLE POWER RECLINER WITH BUILT-IN MASSAGER
RRP £599 NOW £292
VICTORIAN LACE CREAM RANGE
CHESTS FROM £49
LARGE DRESSING TABLES NOW £149
WARDROBES NOW £199
PLUS...HUGE SELECTION OF CHESTS, DRESSERS, WARDROBES, BED FRAMES, BEDSIDES & MUCH MUCH MORE
bfc furniture brands
bed & sofa specialists
UNIT 29
NELSON BUSINESS PARK
LONG LANE, AINTREE
LIVERPOOL L9 7BN
TEL: 0151 345 0114
TEL: 0151 345 4646
OPENING HOURS:
WEEKDAYS 10AM-6PM
SATURDAY 10AM-6PM
SUNDAY 10AM-4PM
PICTURES FOR GUIDANCE ONLY
NELSON BUSINESS PARK
A580 EAST LANCS RD
TASKERS
FURNITURE BRANDS
RYANS DIRECT
B5187 LONG LANE
EVERTON CEMERERY
FIRST 4 SHEDS

HOT SUMMER DEALS

UP TO **60% OFF** SELECTED RANGES

QUALITY BATHROOMS WITHOUT SPLASHING OUT

TURIN VANITY UNIT SUITE
~~WAS £519.95~~ **NOW £439.95**

MILAN CLOAKROOM SUITE
~~WAS £289.95~~ **NOW £239.95**

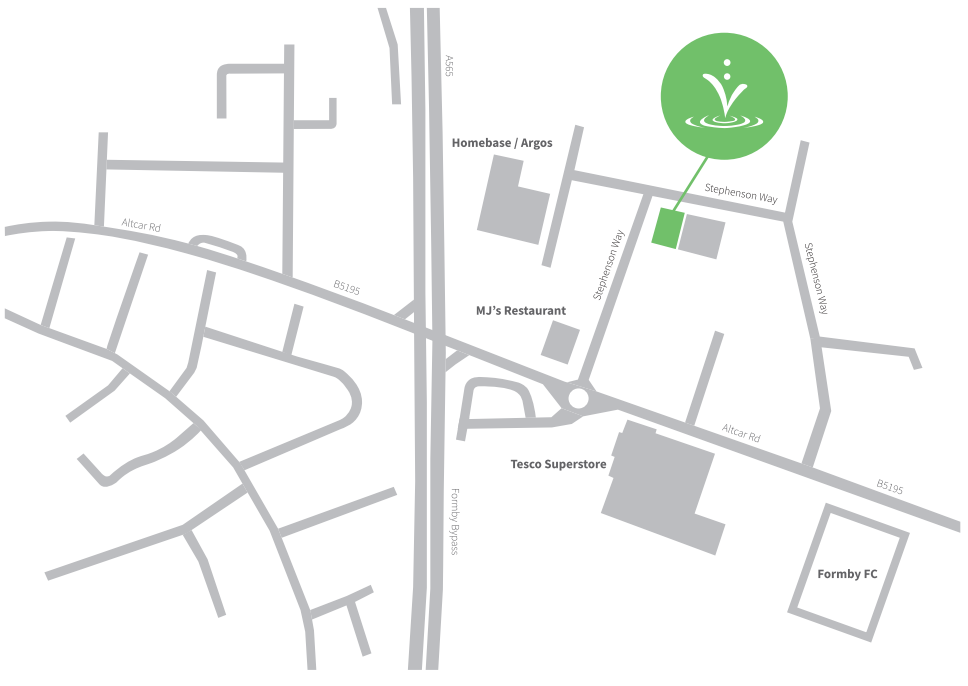

VICTORIAN PLUMBING.CO.UK

VICTORIAN PLUMBING, 41 STEPHENSON WAY, FORMBY BUSINESS PARK, L37 8EG
TEL: 0800 862 0878 | OPENING HOURS: MONDAY - SATURDAY: 8:30am - 5pm

LIMITED TIME ONLY

5% OFF

USE CODE **SHOW5**
ONLINE OR IN STORE

SIMPLY ENTER THIS CODE AT THE CHECKOUT OR PRESENT THIS VOUCHER TO THE SHOWROOM STAFF TO RECEIVE YOUR DISCOUNT. CANNOT BE USED IN CONJUNCTION WITH ANY OTHER PROMOTIONS OR FINANCE ORDERS. VALID UNTIL 28/07/16.

College learners dig in to give community centre gardens a welcome makeover

The Pathways learners at the Birchwood Centre, Skelmersdale

Mission accomplished!

PATHWAY learners at West Lancashire College have recently completed their community project at the Birchwood Centre in Skelmersdale.

During the course of the project the learners, aged 16 to 18, studying Pathways entry three, level one and two, have been able to explore their strengths and develop skills that are transferable to other programmes of study.

The community project focuses largely on their teamwork skills and they have undertaken a wide range of fundraising activities, including a fitness challenge and raffle in college in order to buy the equipment required to complete the project.

Learners have been working on renovating the three gardens at the Birchwood Community Centre. The team made improvements to the practical facilities and boundaries, lawns and patio areas. They worked hard to clear weeds and design and build flower beds.

Barbara Mooney, manager at the Birchwood Centre, said: "The Pathways learners and staff have made a huge difference to the gardens at the centre. They are now pleasant places for young people to sit, socialise and chill out.

"This has taken real hard work and tenacity and they made a brilliant effort to fundraise to pay for the materials they needed.

"The staff and residents are very grateful for their contribution. It was a pleasure to have them at the centre, their enthusiasm and humour was inspiring. They are a credit to the college."

Course tutors, Ryan, Tina and Nikie, added: "We are all very proud of what the learners have achieved. They all worked extremely hard, have worked well as a team and have all been a pleasure to work with."

LEATHER HOSPITAL

LEATHER CARE, REPAIR AND RESTORATION SPECIALISTS

Repair, Cleaning & Restoration carried out on any leather or vinyl...
Furniture, Auto Interiors, Handbags, Marine & Aviation Interiors

Cracking & Peeling
Rips & Tears
Scratches & Scuffs
Burns
Pet Damage
Colour Loss
Dye Transfer
Ink & Stain Removal
Deep Cleaning
Protection Treatment

✓ Fully qualified leather technicians
✓ Fully mobile service available
✓ Free estimates
✓ Leather cleaners, protectors, care kits & ink removal kits available

CALL JAMES PRESTON on 07840 598450
or Email leatherrepairspecialist@hotmail.co.uk
www.leatherhospital.co.uk

ADVERTISING FEATURE

Beatles and fish take centre stage at Summer auction

A prized collection of Beatles memorabilia, including a signed personal letter from Sir Paul McCartney, was auctioned at Thomas Watsons of Darlington for more than £1,700, closely followed by a preserved 102-year-old trout that sold for a whopping £1,300.

The Beatles lots – that also featured several signed photographs of the band and some early edition singles – were collected by a fan who wrote to Paul McCartney just as The Beatles were becoming popular in the early 1960s and he replied from his Liverpool address with a letter and some photos.

The lady went on to meet Paul McCartney on several occasions and bought all The Beatles' later hit singles – some of which were also signed. A selection of these records formed part of the collection, which was sold at the Summer Antiques Catalogue Sale on 21 June to an Internet bidder.

David Elstob, auctioneer and valuer at Thomas Watsons, said the auction house was delighted to have been asked by the owner (who still lives in Liverpool), to sell these treasures. "It was a strange sensation to hold in your hands items signed by the Fab Four. The letter itself contained chatty phrases such as "nice to hear from you", "cheerio" and "good luck" and was signed off "Love Paul McCartney xxx".

"It's interesting to know that the band did enter into such personal correspondence with their fans and gives a fascinating insight into the more human side of the megastardom that was to accompany Beatlemania," he added.

The letter itself sold for £800 and two early, signed singles – Please Please Me (1963) and From Me To You (1963) – reached £180 and £220 respectively. The total amount bid for the collection was £1,725.

If The Beatles were the human stars of the Summer Catalogue Sale then another more surprising result came from the sale of a preserved trout caught just over a century ago by a fisherman named Alan Rigsby on Lough Mask in County Mayo, Ireland in June 2014.

Now displayed in a bow fronted case with a label identifying the taxidermist as J Cooper & Sons, 28 Radnor Street, St Lukes, London, the trout sold way above its guide price of £300 to £500 and was finally knocked down for £1,300. Its original weight was 4lb.

Jewellery and watches also reached high prices in the Summer Antiques Sale, which is one of the auction house's four prestigious seasonal catalogue sales. A Breguet gentleman's 18 carat gold wristwatch reached £3,200 and a Jaeger Le Coultre gentleman's stainless steel wristwatch sold for £2,600.

Vintage trout: A 102-year-old trout reached £1,300 in the Summer Antiques Catalogue Sale.

Love me do!: An early letter from Paul McCartney to a fan was one of the highlights of a collection of Beatles' memorabilia.

Thomas Watson
Auctioneers and Valuers Established 1840

Southport Auctions
Antiques & Collectables

ANTIQUES, FINE ART AND JEWELLERY VALUATIONS

Our valuer and UClan tutor Clive Taylor is carrying our free appraisals of antiques, fine art, jewellery and collectables. To arrange a valuation with Clive please call 0800 181 4188 or email clive@southportauctions.com

We are also welcoming entries for our Antiques Sale to be held on Tuesday, 27 September 2016. The deadline for entries to this live internet auction is 25 August 2016.

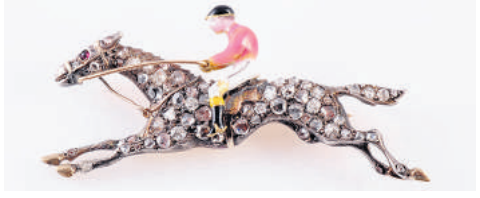

Tel: 0800 181 4188 | Email: info@thomaswatson.com | www.thomaswatson.com | www.southportauctions.com
The Gallery Saleroom, Northumberland Street, Darlington, County Durham DL3 7HJ

Need work? JOBS! jobschampion.com

Now On!!!
OUR BIGGEST EVER Summer Sale
UP TO 70% OFF

HUGE RANGE OR LEATHER SUITES, FABRICS SUITES, DINING FURNITURE, BEDROOM FURNITURE & BEDS!

We have £100,000 worth of suites, bed, bedroom units and dining sets to clear This is just a small selection of what we have... 25,000 sq ft showroom, you will not be disappointed!!

UNBELIEVABLE SAVINGS ON MANY ITEMS

ARE YOU STRUGGLING TO FIND A SOFA FOR YOUR ROOM?

Fantastic Choice of Leather Suites
FROM ONLY £649.99

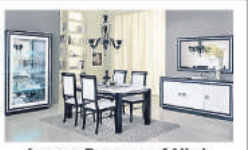

Large Range of High Gloss Dining Sets
FROM ONLY £699.99

Large Range of Sliding Wardrobes
FROM ONLY £299.99

4'6" Bed including FREE Headboard - Offer Price
NOW ONLY £299

Then why not have it made! At P&A Furnishings we design and hand build any size sofas and chairs to fit your room, and in most cases we can do this for the same price as you would expect to pay for a standard suite in other stores, hundreds of fabrics to choose from...

MADE TO MEASURE SOFAS FROM £599.99

* Pictures for illustration purposes only

P&A furnishings
WHERE QUALITY FURNITURE COSTS LESS!

Unit 1 Woodlands Works, Ashcroft Road, Knowsley Industrial Estate, Kirkby, Liverpool L33 7TW
TEL: (0151) 548 0388
Email: m.preston1@btconnect.com
OPEN Monday to Saturday 9am - 5pm Sunday 11am - 5pm
Furnishing the North West for 32 years

Applicants wanted for new TV dating show

LONELY hearts in West Lancs are being invited to apply to appear on a racy new television dating show.

Undressed, which first appeared on the TLC channel last Friday (July 15) requires entrants to undress each other down to just their underwear for their first date!

In the show, the singletons will spend 30 minutes alone together in the same bed, wearing nothing but their underwear while a super-sized screen poses probing questions and sets tasks designed to rapidly foster relationships.

When the time is up the couples must make their decision – stay in bed and continue the date or leave the room.

Producers are currently casting for future episodes until the end of next month and are keen to hear from men and women aged 18 and upwards.

To apply for the show, visit www.rdftelevision.com/productions.

SALE SALE SALE SALE SALE SALE SALE SALE SALE SALE SALE SALE SALE SALE SALE SALE SALE

Cut out the middleman BUY DIRECT from the Manufacturer

Quality Fireplaces OF SOUTHPORT

Putting the fire back in life since 1979

COMPLETE FITTING SERVICE all makes and models of fires supplied and fitted

LONSDALE
Full Marble Surround
WAS £425
Now £325

SACRAMENTO
Full Marble Surround
WAS £499
Now £399

KELSO
Full Marble Surround
WAS £599
Now £499

OVIEDO
Full Marble Surround
WAS £499
Now £399

DIAMOND GAS FIRE
WAS £299
NOW £199

BIG SUMMER SALE
£££££'S TO BE SAVED!

LOLA
Full Marble Surround
WAS £499
Now £399

NEXUS
Marble Hole In The Wall.
WAS £1,245
Now £1,100

FULLY FITTED

DÄKK ROVIGO ELECTRIC FIRE SUITE
WAS £699
Now £599

FULLY FITTED

LEGEND ETHOS
WAS £1,845
Now £1,700

NEW 87% Efficiency
4.7kw. Full Remote Control
FULLY FITTED

CHICAGO - ONE ONLY
WAS £1,160
Now £399

DEAL OF THE WEEK

DIMPLEX STAMFORD ELECTRIC FIRE
WAS £299
Now only £199

DIMPLEX ZAMORA ELECTRIC FIRE
WAS £299
NOW £199

LEGEND VANTAGE SLIDE CONTROL
High level control,no more bending down WAS £495
Now only £395

CRYSTAL GEM
in Chrome, Brass or Black
WAS £375
Now only £295

FREE NO OBLIGATION SURVEY for peace of mind

Find us on www.qualityfireplacesmerseyside.co.uk

burley CrystalFires FLAVEL DC Dimplex PARAGON Legendfires

HETAS

87/89 Eastbank Street, Southport, PR8 1DG

Tel 01704 531041

Open: Mon-Sat 9am-5pm • Sun 11am-4pm

Mon-Sat 9am-5.30pm • Sun 11am-4pm

SALE SALE SALE SALE SALE SALE SALE SALE SALE SALE SALE SALE SALE SALE SALE SALE SALE

My 'Micawber Hat' has lost its magic touch!

I WAS thumbing through some old editions of the Champion last night and came across a 'Dog' column where I was banging on about my 'Micawber Hat' and its efficacy in ensuring that no matter how bleak the prospect, something would turn up. Oh, happy days.

I'm afraid the old hat seems to have become a bit shabby and mildewed of late. Certainly things continue to turn up, but the poor old thing seems to have forgotten that what you are after are good things to turn up, not a succession of bad ones.

In fact, this year started quite well, with the prospects for the coming summer seeming good, the two (hairy) dogs being taken for nice long walks and my house supplied with electricity!

I wish I could turn the clock back, say to the beginning of March. But that's one thing the 'Micawber Hat' couldn't do, even in its prime.

Actually, re-reading what I have written it does give the impression of maudlin self-pity, and I suppose to an extent that is just what I feel. After all, all the plans I was busy making for this summer have gone right out of the window.

The flesh may be somewhat weak but the spirit is still willing. Every couple of weeks I re-write my plans for what is left of the summer in the hope that they may still come true.

I am still determined that my 51-year-old motor cruiser, *Manxman* will attend a gathering of classic wooden boats at Beccles in Suffolk in company with our sister ship, *Mona's Queen*, towards the end of September, come rain or high water! And if for any further calamitous reason I don't, the 'Micawber Hat' is in great danger of becoming a feature at some Bonfire Night party!

But enough of this, let's get onto shopping. I am not one of those people who spends hours looking for bargains but I keep my eyes open and have a fair idea of where a real bargain can be had.

I happen to like - very much - cranberry juice (the relatively expensive brand simply because it has more cranberries in it). I was in a well-known supermarket the other day (to be fair it could have been any well-known supermarket) and spotted a shopper with a litre box of said juice in her basket. I could, and probably should, have pointed out that instead of spending well over £1, she could have nipped more or less across the road to one of the 'cheap shops' and bought a 1.5 litre box of the same stuff for exactly £1!

I didn't because I didn't want to give offence. There are still folk around who don't want cut-price shops in their shopping centre, lowers the tone don't you know?

But to be fair, these days even the big boys like Sainsbury's, Morrisons and Tesco do have their bargains, if you look. The only difficulty with that I have found is that it's all too easy to end up with a heap of 'bargains' that you didn't really want.

Anyway, back to the hat...

Over the years it has always been a good friend to me, so I suppose I should make allowances. Trouble is that if you have an old friend who has helped you out of many a scrape going right back to your school days, you come to depend on it. And since the 'Micawber Hat' is just a figment of my imagination (a useful one though) I suppose in the end it comes back once again to my dear old mum and her 'It's your own fault!'

So, looking back, I suppose are my various problems of today, though to be fair most of them would hardly have been easily apparent at the time. I have known since I was a young man that I have (or had) high blood pressure. And by the year 2016, I reckoned that since it had done me no apparent harm in 69 years, it was hardly a big worry. Silly boy.

Though now my problem, apparently, is too low blood pressure! And I would have thought that high blood pressure is infinitely better than no blood pressure at all?

TASKERS

The home store

www.taskersonline.com

Kitchens including Fitting Worktops & Appliances Included

From £14 per week equivalent*

Only £100 Deposit

50% OFF

Fully Guaranteed Fitting Service

Just One Of Our Many Customer Testomonials

"I had my kitchen fitted by the fitters recommended by your store Rob & Steve I have never had better workmen in my house ever. nothing was to much for them and the fitting was very neat I could not fault in any way would recommend any one to buy a kitchen from taskers and use the recommended fitters."

Mr R, Aintree.

Free Planning & Design Service

NEFF · BOSCH · elica aria nuova · SILESTONE by COSENTINO · SIEMENS · LAURA ASHLEY · gallery by Symphony

Long Lane, Aintree, L9 7DT | Open 7 Days

Speke Hall Rd, Hunts Cross, L25 0PS

www.taskersonline.com

Tel: 0151-330-5400

FREE Parking

TASKERS

The home store

*Representative APR 5.9% - Small Kitchen, fully fitted with worktops & appliances - Total £5,450 - Based on 120 Months

Llandudno

*2 FOR 1 BAR 6-9pm every night at New Loretta Hotel!

BREAKFAST & DINNER INCLUDED! 3/5 DAYS from £65

NEW LORETTA HOTEL
★ Lift ★ Entertainment ★ Close to shops & promenade

3 DAYS FRIDAYS x 2 nights	5 DAYS MONDAYS x 4 nights
5, 12, 19 AUG 2, 9, 16, 23, 30 SEP 7 , 14, 21, 28 OCT	1, 8, 15, 29 AUG 5, 12, 19, 26 SEP 3, 10, 17, 24, 31 OCT
from £65	from £119.95

CHATSWORTH HOUSE HOTEL
★ Seafront ★ Entertainment ★ Indoor Pool ★ Car Park ★ Lift

3 DAYS FRIDAYS x 2 nights	5 DAYS MONDAYS x 4 nights
29 JUL, 5, 12, 19 AUG 2, 9, 16, 23, 30 SEP 7, 14, 21, 28 OCT	8, 29 AUG 12, 19, 26 SEP 3, 10, 17, 24, 31 OCT
from £89.95	from £169.95

3 nts FRI 26 AUG from £119.95

ukbreakaways.com ENJOY MORE... FOR LESS!

Book Now or request FREE brochure with 100+ UK hotels! 0844 682 0122

Buxton

BREAKFAST & DINNER INCLUDED!

Palace Hotel
★ Peak District ★ Indoor Pool ★ Lift ★ Car Park fee

3 DAYS FRIDAYS x 2 nights	5 DAYS MONDAYS x 4 nights
5, 12, 19 AUG 2, 9, 16, 23, 30 SEP 7, 14, 21, 28 OCT	1, 8, 15, 22, 29 AUG 12, 19, 26 SEP 3, 10, 17, 24, 31 OCT
from £99.95	from £149.95

1 nt Sunday Savers from £39.95

Book Now or request FREE brochure with 100+ UK hotels!

ukbreakaways.com ENJOY MORE... FOR LESS! 0844 682 0124

London

BREAKFAST & DINNER INCLUDED!

International Hotel
★ Canary Wharf ★ Indoor Pool ★ Car Park (fee)

3 DAYS SUNDAYS x 2 nights	3 DAYS FRIDAYS x 2 nights
7, 14, 21, 28 AUG 11, 18, 25 SEP 2, 9, 16, 23, 30 OCT	22, 29 JUL 5, 12, 19, 26 AUG 9, 16, 23, 30 SEP
from £89.95	from £129.95

Book Now or request FREE brochure with 100+ UK hotels!

ukbreakaways.com ENJOY MORE... FOR LESS! 0844 682 0125

PONTINS Prestatyn & Southport

KIDS HALF PRICE!

BREAKFAST & DINNER INCLUDED! 3/4/5 DAYS from £49.95

PRESTATYN, North Wales

3 DAYS FRIDAYS x 2 nights	4 DAYS FRIDAYS x 3 nights	5 DAYS MONDAYS x 4 nights
2, 23, 30 SEP 7, 14, 21, 28 OCT	5, 12, 19, 26 AUG 2, 30 SEP	1, 8, 15, 22, 29 AUG 5, 12, 19, 26 SEP
£49.95	from £75	£99.95

SOUTHPORT

3 DAYS FRIDAYS x 2 nights	4 DAYS FRIDAYS x 3 nights	5 DAYS MONDAYS x 4 nights
9 SEP, 7, 21, 28 OCT	5, 12, 19, 26 AUG 2, 9 SEP	1, 8, 15, 22, 29 AUG 5, 12, 19, 26 SEP
£49.95	from £85	£99.95

★2/3/4 nights half board ★Car Park
★Classic apartments ★Excellent entertainment

HALF BOARD

ukbreakaways.com ENJOY MORE... FOR LESS!

Book Now or request FREE brochure with 100+ UK hotels! 0844 682 0123

from £27.50 per person per night

BREAKFAST & DINNER INCLUDED!

Self drive breaks to BLACKPOOL

★BLACKPOOL ILLUMINATIONS 2 SEP - 6 NOV★

NEW PRESIDENT HOTEL
Ideal seafront location close to North Pier. Excellent evening entertainment. Lift. Car Park (fee)

3 DAY WEEKENDS Fridays x 2 nights	4 DAY WEEKENDS Fridays x 3 nights	5 DAYS MIDWEEK Mondays x 4 nights
5, 12, 19 AUG 2, 9, 16, 23, 30 SEP 7, 14, 21, 28 OCT 4, 11, 25 NOV	BANK HOLIDAY 26 AUG	8, 15, 22, 29 AUG 5, 19, 26 SEP 3, 10, 17, 24, 31 OCT 7, 14, 21, 28 NOV
from £69.95	£99.95	from £109.95

SAVOY HOTEL
*2 FOR 1 DRINKS Selected dates EVERY NIGHT 6-9PM selected drinks
Imposing hotel on the North Shore promenade with fabulous sea views. Car park

3 DAY WEEKENDS Fridays x 2 nights	4 DAY WEEKENDS Fridays x 3 nights	5 DAYS MIDWEEK Mondays x 4 nights
29 JUL 5, 12, 19 AUG 2, 9, 16, 23, 30 SEP 7, 14, 21, 28 OCT	29 JUL 5, 12, 19, 26 AUG 2, 9, 16, 23, 30 SEP 7, 14, 21, 28 OCT	1, 8, 15, 22, 29 AUG 5, 12, 19, 26 SEP 3, 10, 17, 24, 31 OCT 7*, 14*, 21*, 28* NOV
from £79.95	from £109.95	from £109.95

ukbreakaways.com CALL FOR BROCHURE 0844 682 0126

It's easy to book your
FAMILY ANNOUNCEMENT
adverts.champnews.com

Care home initiative is helping to bridge the generation gap

Report by **Danielle Thompson**

Abbey Wood Lodge resident Ron Snowdon enjoys time with mum and baby group member Linzie Stock and her daughter Sophie

MUMS and babies have been enjoying getting involved in an initiative aimed at bringing together different generations of the community.

Staff at Abbey Wood Lodge care home in County Road, Ormskirk launched their Connecting Generations initiative earlier this year to help their elderly residents and friends to spend more time with younger members of the community.

And they teamed up with Dimples Childminders in Ormskirk to hold monthly group sessions with residents, mums-to-be, mums and their babies and toddlers.

Lesley Malone, events co-ordinator at Abbey Wood Lodge, said: "This has been a fantastic initiative for the residents, especially when you hear them telling stories about when their own children and grandchildren were teething, having high fevers or not sleeping at night.

"We are hoping to extend the initiative by teaming up with primary and secondary schools, colleges and Edge Hill University."

Gaye Clark, head of Athena Healthcare Group, which runs the home, added: "We intend to carry on bridging the generation gap between our residents and the younger generation in the community and involve families in order to carry on the full active quality of lifestyle the homes residents are having.

"Anybody who would like to is welcome to come along and be part of the group."

Civic recognition for Timesavers team

Councillor Furey with members of Timesavers and their awards

THE Deputy Mayor of West Lancs has presented awards to members of a West Lancs charity for adults with learning disabilities.

Councillor Neil Furey attended a volunteer awards evening at the borough council's offices in Ormskirk for members of Timesavers, a charity which aims to help adults with learning disabilities to gain employment by giving them work experience.

Earlier this year, the West Lancs charity, set up by a group of parents in 2010, was awarded £10,000 from the Big Lottery Fund to fund sessional workers, travel and office materials.

Charity trustee, Edward McCarthy, said: "Timesavers members received a certificate and had their photograph taken with the deputy mayor before enjoying a light buffet and drinks in the mayor's parlour."

bfd bed factory direct

MASSIVE CLEARANCE
DIVANS • FRAMES • MATTRESSES • BUNKS

Birlea DORMEO Silentnight Sealy

Room Mate Divan
FROM ONLY £199

Ottoman Beds
- Choice of Fabrics
FROM £230

Topaz Double Bed
- 2 Free Drawers
FROM £289

FREE DELIVERY AND FREE BEDDING ON MANY ITEMS INSTORE

www.bedfactorydirect.co.uk

130+ Beds in store

MEGASTORE: Long Lane, Aintree L9 9AG
(near Grange and Woodhouse)
OPEN 7 DAYS Monday-Friday 9.30am-5.30pm
Saturday 10.00am-5pm • Sunday 11am-4pm
Telephone 0151 521 2223

CLEARANCE STORE:
79-81 Rimrose Road, Bootle L20 4HN
Open Monday-Friday 10.00am-5.30pm
Saturday 10.00am-5pm • Sunday 11am-4pm
Telephone 0151 922 3900

129 London Road, L3 8JA
Open Monday-Saturday
9.30am-4.30pm
Sunday Closed
Telephone 0151 207 7002

6 DAYS ONLY!

PUBLIC ANNOUNCEMENT

Due to the economic recession and subsequent business downturn, major British manufacturers & distributors have instructed **Mobility World Ltd Southport, 20 Cambridge Arcade, Southport PR8 1AS** to dispose of Mobility Scooters, Wheelchairs and Recliner Chairs originally supplied by major British manufacturers and importers. EVERYTHING MUST BE SOLD. Now is the best time ever to buy . . . don't wait any longer because prices will be much higher. Buy now or miss out forever. GENUINE BARGAIN PRICES . . . many dozens in stock and ALL MUST GO!

WAREHOUSE LIQUIDATION SALE

Midi Size Shoppers Scooter

~~£3,595~~ **RRP** THIS WEEK **£999**

Super lightweight - folds in 5 seconds flat!

Lightweight Fold-Up Scooters THIS WEEK ONLY **£1,995**

Mini Folding Up Scooter

~~£1,700~~ **RRP** THIS WEEK **£695**

Large 8mph Luxury Scooters

~~£4,495~~ **RRP** THIS WEEK **£2,150**

Power Chairs

£995 and £1,595

Everything genuinely reduced by 60% off marked price. Selling starts 10am.

• Thursday 21st • Friday 22nd • Saturday 23rd • Sunday 24th • Monday 25th July • Tuesday 26th

- ✓ Free Delivery And Set-Up
- ✓ Full Warranty And Free Comprehensive Insurance
- ✓ £300 Minimum Part Exchange
- ✓ Friendly Expert Staff
- ✓ Free Scooter Storage Bag

20 Cambridge Arcade Southport PR8 1AS

Tel: 01704 512630 (Side of BHS store)

www.mobilityworldsouthport.co.uk

mobility world

T.A OWENS quality meats ltd

NOW OPEN at KIRKBY TOWN CENTRE

T.A OWENS quality meats ltd

12 Fresh Beef Burgers

£5.99

BREAKFAST SPECIAL

4lb Premium Back Bacon

2lb Pork Sausages plus either 6 eggs or 1lb Black Pudding

£9.99

Large Gammon Shanks

£1.99 each

3 x 2kg Trays Chicken Drumsticks

Various Flavours

£12.99

STAR BUY

Large Packs of various flavoured Homemade Sausage

ANY 2 PACKS FOR £5

STAR BUY

Full Leg of Lamb (NZ)

Was £11.99

NOW £9.99

VERY VERY TASTY!

Extra Large Danish Gammon Slipper Joints

£6.99 OR 2 FOR £10

1.5kg Grade A Frozen Chicken Drumsticks

£2.99

2 Cooked Chickens*

£5.99

Cooked Chicken & Large Bacon Shank*

£4.99

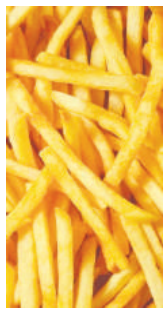

Maccies Fries 2.5kg bag

£2.99

2.2kg + New Zealand Leg of Lamb (frozen)

~~£14.99~~

£9.99

FIVE 300g packs of fresh bacon smoked or plain

~~£9.99~~

£2.99

6 Ribeye Steaks

~~£14.99~~

£9.99

First choice for fresh, cooked, sliced and frozen meats

Established for over 40 years, providing top quality every time!

4kg pack of fresh Chicken Fillets

~~£19.99~~

£17.99

6 Sirloin Steaks

~~£14.99~~

£9.99

900g Frozen Sausages

£1.99

1kg Maccies Chicken Nuggets

£2.99

*These items sold at Kirkby store only

PLUS MUCH MUCH MORE!!

T.A OWENS quality meats ltd

Unit 3-4, Bridge Road Industrial Estate, Bridge Road, Litherland L21 2QG

Opening Hours: Open Monday - Saturday 7am-5.30pm • CLOSED Sunday

0151 474 9289

FREE CAR PARKING

Follow us on Facebook: TA OWENS BUTCHERS

Pictures are for illustration purposes only and weights are approximate

T.A OWENS quality meats ltd

18 St. Chad's Parade, Kirkby Town Centre (Next to Home Bargains)

Opening hours: Monday - Saturday 9am - 5.30pm

0151 548 1149

Pictures are for illustration purposes only and weights are approximate

VISA All major credit cards accepted

Young divers aim to make a splash...

Young divers Jenna and Holly pictured with Commonwealth Games champion Jack Laughter

TWO talented youngsters from West Lancashire are aiming to make a splash in the world of diving after training with double Commonwealth Games champion Jack Laughter.

Jenna Byrne, 11 and nine-year-old Holly Curran, who are members of Burscough Diving Club (formerly Diving 4 Fun) were invited to train with Team GB divers at the Leeds Elite Beacon Training Programme by national diving coach, Ady Hinchclife.

The girls, who are currently the North West regional champions for their age groups, will attend weekly sessions led by members of the GB coaching team. Over the next few months, they will have their progress monitored and assessed to help them to hone their skills.

A club spokesman said: "During their first session, Jack Laughter, arguably the No. 1 diver in the world on the three-metre springboard, took time out of his busy schedule while training with his GB teammates for this year's Olympics in Rio.

"Both girls only started a structured programme last November so for them to be invited to attend the Beacon programme - who only invite the best young divers - is a real credit to their talent and dedication.

"Hopefully in a few years if they continue to develop we will see our small club who train at the Nye Bevan Pool in Skelmersdale represented at the Olympics."

Historian gives talk on horrors of the Somme

Bill Huyton shows a British sniper's scope to 15-year-old Tom Ward with historians Richard Hoghton, Jean Gidman and Pam Nanson looking on

CHAIRMAN of the Ormskirk and District Family History Society, Bill Huyton gave a talk entitled 'A different appreciation of the Somme' at the town's libary in Burscough Street.

As well as describing the horrors faced by soldiers going 'over the top', the talk outlined some of the reasons for the battle in northern France which started on July 1, 1916.

Bill also showed photographs of the area as it is now and spoke about his great-uncle who was born in Aughton and died at the battle while serving with the Salford Pals.

Local historian Richard Houghton also gave a display with more details of men from Ormskirk and the surrounding areas who fought during the battle which raged for 141 days until November.

Members of the WLMGOC displayed their beloved motors at the Cross House Inn in Formby

Formby date for car enthusiasts

MEMBERS of the West Lancs MG Owners' Club held their latest monthly meeting at the Cross House Inn in Formby.

Steve Kirton from the club said: "The Cross House Inn is a traditional pub which was a very attractive Victorian house in its day. The weather was still very sunny when we arrived and although turning a little grey as the night fell in, it was still warm enough to sit out with a light jacket or jumper.

"Nineteen members turned out, plus another two prospective members and the cars on show were one MG TA, two MGFs, six MGBs, a RV8, two MG TFs and one MG Midget, along with a trusty VW camper van and a BMW Z4.

"The line-up caused quite a stir with many visitors coming out of the pub and coming over for a chat.

"Our thanks to the management and staff for the use of the car park and their hospitality."

CRUISE DIRECT FROM LIVERPOOL

With FREE door-to-door transfers within 90 miles* or up to £300 per cabin to spend on board+

España Verde

22nd September 2017, 8 nights

Liverpool | La Coruña | Avilés, Asturias | Santander, Cantabria | Bilbao | Liverpool

Prices from only £849pp

Norwegian fjords

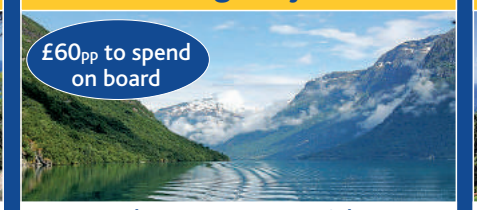

29th August 2017, 8 nights

Liverpool | Lerwick, Shetland Islands | Bergen | Flåm | Olden | Liverpool

Prices from only £1,099pp

Azorean Island Discovery

30th September 2017, 14 nights

Liverpool | Praia da Vitória | Horta | Ponta Delgada | Funchal | Oporto | Liverpool

Prices from only £1,299pp

Rugged and Rural Canada

29th July 2017, 16 nights

Liverpool | Killybegs | St Johns | St Pierre | Sydney, Nova Scotia | Corner Brook | L'Anse aux Meadows | Belfast | Liverpool

Prices from only £1,899pp

French Riviera

6th September 2017, 16 nights

Liverpool | Lisbon | Barcelona | Toulon | Nice, Monaco | Cannes | Mahon, Menorca | Cádiz | Liverpool

Prices from only £1,899pp

Bermuda & The America's Cup

9th June 2017, 26 nights

Liverpool | Leixoes | Funchal | Ponta Delgada | Horta | Hamilton | Lajes Das Flores, Azores | Praia da Vitória | Liverpool

Prices from only £3,299pp

PRICE MATCH GUARANTEE

Upgrade to All-Inclusive for only £10pp per night

Price match guarantee - Find the same cruise cheaper elsewhere and we'll beat the price or refund the difference^

Limited offer - Call our Cruise Specialists today!

Cruises From Liverpool
www.cruisesfromliverpool.com

Phone lines open until 10pm
0800 048 8821
Call us 7 days a week

Fred.Olsen Cruise Lines

Terms & conditions apply. Prices and offers are subject to availability. *Free door-to-door offer valid on new bookings made before 31st July 2016. Offer is applicable for departures within 90 UK mainland miles of your home each way, any additional mileage must be paid to the transport provider at the time of booking. +On board spend is based on 2 sharing. ^Please see our website or ask a member of our staff for details.

Pals' grand effort for charity

FIVE workmates who teamed up to tackle a fun run raised more than £1,000 for a West Lancs-based charity.

Andrew Youds, Rachael Carragher, Jess Griffin, Ciaran Lea, Harry Lea and Steven Lynch, who all work at NSW Properties in Ormskirk, took part in the Southport 10k Run aiming to raise around £500 for Rainbow House in Mawdesley, which offers rehabilitation, education and fun for children, young people and adults with neurological conditions.

But the fab five have already more than doubled their target figure with £1,086 raised to date and donations are still coming in.

Andrew, Jess and Ciaran - visited Rainbow House to see the facilities and meet the staff.

Fundraisers Jess Griffin, Andrew Youds and Ciaran Lea pictured with Rainbow House's Serena Hainsworth (2nd right)

Still no plan to end floods misery, says MP

DESPITE holding talks with the relevant government minister and chairing a forum for local agencies, Rosie Cooper believes they are no nearer to finding a solution to the recurring flooding problems suffered by the borough.

The West Lancs MP said the only answer from the agencies seemed to be that residents and businesses should get their own sandbags and help each other!

The MP recently met with Rory Stewart, parliamentary under-secretary of state with responsibility for floods and water at the Department for Environment, Food and Rural Affairs, seeking action to help local communities devastated by flooding and for support ahead of five satellite pumping stations being turned off in 2017.

But following the meeting she said: "It is clear the government policy is one of clean up and repair rather than prevention when it comes to flooding.

"From speaking to the minister his opinion is that local agencies can and should be doing more in times of floods and in flood prevention. He said the strategic lead flood authority, Lancashire County Council, should be actually taking the lead in the emergency response when there is flooding and that it's their job to help people, not just collect the data and write the reports afterwards, which I think will come as a surprise to them.."

Bringing the minister's message back to West Lancs, Ms Cooper organised and chaired a flooding forum attended by representatives of key local agencies and 29 local residents from across the borough who have been affected by flooding.

Rosie Cooper pictured with Keith Ashcroft of the Environment Agency and minister Rory Stewart at the meeting in the Commons.

Summarising the outcome of the forum, the MP said: "Understandably residents feel angry and alone - we heard of homes being flooded on six occasions!

"West Lancashire has been hit by severe flooding in 2012, Boxing Day 2015 and in June 2016 but still no lessons have been learned, there are no apparent improvements and no progress on addressing long-term problems such as infrastructure capacity.

"Residents also wanted to know why Lancashire County Council and the Environment Agency had bought a pump for Croston whilst West Lancashire is facing having five pumps turned off."

The forum was attended by representatives from the Environment Agency, Lancashire County Council, Lancashire Fire and Rescue Service, Lancashire Police, the National Farmers Union, United Utilities and West Lancashire Borough Council. A further meeting will be held in November.

Celebrate their Success!

Let your loved one know how PROUD you are with an announcement in The Champion... from GCSE's to a Masters Degree - every achievement counts!

Simply select from the following sizes and create your message...

5x1 £7.50 incl. VAT

CONGRATULATIONS
Matthew Simpson
Well done on your outstanding exam results, we are so proud of you!
Love Mum & Dad

10x1 £10 incl. VAT

CONGRATULATIONS
Matthew Simpson
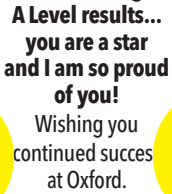
Well done on your outstanding A Level results... you are a star and I am so proud of you!
Wishing you continued succes at Oxford.
Love Grandma

10x2 £15 incl. VAT

CONGRATULATIONS
Sarah Louise Smith
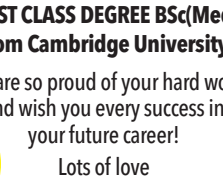
FIRST CLASS DEGREE BSc(Med) from Cambridge University
We are so proud of your hard work and wish you every success in your future career!
Lots of love
Mum, Dad, Nan, Grandad, Fred, George and Katie

Call the sales team before 5pm on Monday to book your space!

Your message will appear in the following edition of the Champion

CALL 01704 392 392 Champion

A NEW LOOK KITCHEN FOR A FRACTION OF THE COST...

DON'T REPLACE, RESPRAY!

CALL TODAY for a no obligation quote

Matt FINISH

KITCHEN & FURNITURE RESPRAYING SINCE 1991

T: 0151 3564400 www.matt-finish.co.uk

Travelstyle COACH HOLIDAYS FREE BROCHURE 0844 288 0841 or visit travelstyletours.co.uk

SHOWTIME
2/4 DAYS FROM £99.95

HALF BOARD ACCOMMODATION
Ticket included
14/21 AUG • DIRTY DANCING IN BLACKPOOL
10 SEP • FUNNY GIRL
16 SEP • DANIEL O'DONNELL IN BOURNEMOUTH
17 SEP • SISTER ACT • CHITTY CHITTY BANG BANG
24 SEP • MOTOWN
1 OCT • CHARLIE & CHOC FACTORY • MAMMA MIA
8 OCT • KINKY BOOTS • PHANTOM
15 OCT • WICKED • JERSEY BOYS
22 OCT • ALADDIN • MATILDA
29 OCT • LION KING • ALADDIN
5 NOV • LES MISERABLES • PHANTOM
12 NOV • MOTOWN • CHARLIE & CHOC FACTORY
18 NOV • JESS GLYNNE IN BIRMINGHAM
19 NOV • ALADDIN
26 NOV • MAMMA MIA
OR CHOOSE A MYSTERY SHOW

LLANDUDNO & CHESTER

3 DAYS £89.95
TWO NIGHTS HALF BOARD New Loretta Hotel
• Includes visit to Chester & free time in Llandudno
FRI 5, 19 AUG, 9, 23 SEP, 7, 21, 28 OCT, 18, 25 NOV

BOURNEMOUTH & GUERNSEY CRUISE

5 DAYS FROM £199.95
4 NIGHTS HALF BOARD Carrington House Hotel
• Includes fantastic day trip to Guernsey
MON 1, 8, 22, 29 AUG, 12, 19 SEP, 3 OCT

LEGOLAND WINDSOR

2 DAYS £99.95
OVERNIGHT BED & BREAKFAST
• Includes admission to Legoland on both days
SAT 6, 13 AUG, 22, 29 OCT

LONGLEAT SAFARI Jungle Cruise & Bath
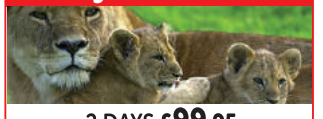
2 DAYS £99.95
OVERNIGHT HALF BOARD
• Admission to Safari Park, Jungle Cruise, African Village, Longleat House & more plus visit to Bath
SAT 30 JUL, 13 AUG, 17 SEP, 8, 29 OCT

5 DAY BREAKS FROM £159.95

TORQUAY
1, 8, 15, 22, 29 Aug
5, 12, 19, 26 Sep

ISLE OF WIGHT
1, 8, 15, 22, 29 Aug
5, 12, 19, 26 Sep

BOURNEMOUTH
1, 8, 15, 22, 29 Aug
5, 12, 19, 26 Sep

EASTBOURNE
1, 8, 15, 22 Aug
5, 12, 19 Sep

FOLKESTONE & OSTEND
15, 22, 29 Aug
5, 12, 19, 26 Sep

LLANDUDNO
1, 8, 15 Aug, 5, 19 Sep,
24 Oct, 28 Nov, 5 Dec

DONT MISS! FLYING SCOTSMAN

2 DAYS FROM £89.95 OVERNIGHT HALF BOARD
• See Flying Scotsman in steam at Shildon (Jul) Severn Valley Steam Gala (Sep). All dates include steam train ride on a Vintage Locomotive visit travelstyletours.co.uk for trips on board Flying Scotsman
SAT 30 JUL, 24 SEP

DUNOON OBAN & ISLE OF BUTE

5 DAYS FROM £179.95
4 NIGHTS HALF BOARD Glenmorag Hotel
• Includes visits to Rothesay, Isle of Bute, Loch Fyne and Oban
MON 12 SEP, 3 OCT

WARNER STUDIO TOUR Making of Harry Potter

2 DAYS £119.95
OVERNIGHT HALF BOARD
• Admission included plus visits to Science & Natural History Museums
SAT 20 AUG, 17 SEP, 1, 15 OCT, 5, 19, 26 NOV

TORQUAY & EDEN PROJECT

4/5 DAYS FROM £179.95
3/4 NIGHTS HALF BOARD Seascape/Bancourt Hotel
• Admission included to Eden Project
4 DAYS FRI 29 JUL, 5, 12, 19, 26 AUG, 23 SEP
5 DAYS MON 8, 15, 22 AUG, 5, 19 SEP, 3, 24 OCT

Explore more: Lake Garda, Austria, Costa Brava, Ostend, Amsterdam, Disneyland, Paris, Ireland from £189.95

Date revealed for H'boro 96 to be awarded Freedom of Liverpool

Report by **Tom Martin**

The Hillsborough 96 will be honoured in September

A DATE has been revealed for when the 96 Hillsborough victims will be awarded the Freedom of the City of Liverpool.

Those who were tragically killed, along with key campaigners who fought for truth and justice, will be given the special honour at the city's St George's Hall on Thursday, September 22.

During the service, families of the 96 will receive a specially designed scroll and a unique medal with the name of their loved one inscribed on it.

Joining them in receiving the highest civic honour will be Kenny and Marina Dalglish, former Edge Hill University staff member, Professor Phil Scraton, and the Right Reverend Bishop James Jones.

Mayor of Liverpool, Joe Anderson, said: "When we announced we intended to give the 96 and the key Hillsborough campaigners Freedom of the City back in May, we received an overwhelming reaction from people who were proud that Liverpool was acknowledging these individuals in this special way.

"The Hillsborough campaign was a long, heartbreaking journey for all involved. It seemed fitting that after the latest inquests brought the families the truth and justice outcome that they had fought so hard for, we mark this monumental moment by awarding the 96, and those outstanding individuals who have given them their support, with the city's highest honour.

"The 96 paid the ultimate price for the failings and actions of others, and I hope this tribute will show their families and friends that this city will never forget them, and that we thank those individuals who fought for the truth and played a pivotal role in the 27 year campaign."

The medals and framed scrolls will be on public display a day before on Wednesday, September 21 between 10am and 5pm at Liverpool Town Hall.

Lord Mayor of Liverpool, Councillor Roz Gladden, said: "To be Lord Mayor at a time when we are bestowing the city's highest civic honour on the 96 and those who played a key role in the fight for justice is an incredible honour. I'm sure it will be an emotional evening and I'm proud to represent the city as we pay this special tribute."

HURLSTON HALL
GOLF SPA DINE

Your perfect wedding venue

Our fantastic new venue can accommodate up to 250 guests

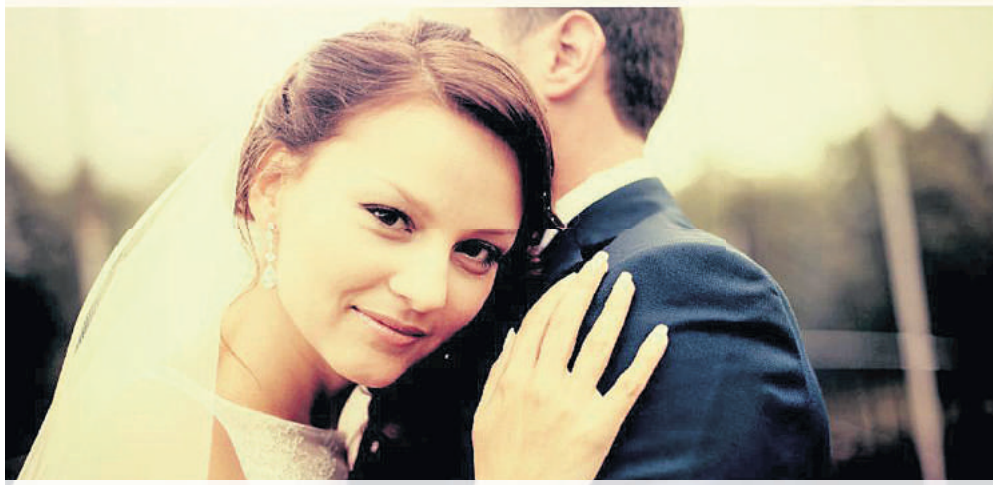

Wedding Open Day **Sunday 31st July** 1pm-5pm

GOLF COURSE • GYM • SPA DAYS • FISHERY • HOLIDAY PARK

HURLSTON HALL GOLF & COUNTRY CLUB
Hurlston Lane, Scarisbrick, Lancashire L40 8HB
01704 840400 • hurlstonhall.co.uk

0800 043 0646

shuttersdirect

0151 928 4495

*3 FOR THE PRICE OF 2
& 10% OFF ON ORDERS OVER £2000

*10% OFF
ORDERS OVER
£1000

*20% OFF
ALL FULL HOUSE
ORDERS

*ORDER BEFORE 25TH SEPTEMBER FOR GUARANTEED CHRISTMAS INSTALLATION * T&C's apply

140 South Road, Waterloo L22 OND | 192 Rice Lane, Walton L9 1AF | 227 Breck Road, Anfield L5 6PT | 3 Grange Mount, Prenton CH43 4XN

sales@ukshutters.co.uk | ukshuttersdirect.co.uk

Martin Mere news

Kingfishers have been delighting visitors to WWT Martin Mere Wetland Centre this week by feeding and displaying in front of the hides.

Reserve Manager, Tom Clare, said: "Everyone loves to see kingfishers and it is great that more and more of these birds are using the site as a feeding site, we have had definite sightings of two females and one male. We have been putting out extra kingfisher perches to ensure our visitors can get really good photographs of them."

The kingfishers are being seen regularly from the Ron Barker hide on the nature trail and the centre has been getting lots of positive comments from visitors. Jill Rigby, from Bickerstaffe, said: "I have always wanted to see a kingfisher and I really wasn't disappointed, it was absolutely fantastic and I am still talking about it a week later."

The two kingfishers in the photograph, taken by Paul Scott, are believed to be two females, one adult and one juvenile – you can tell the difference between males and females due to the orange colouration on the lower bill; males have a pure black bill.

Tom continued:"It is a great time to come and see this amazing bird and its bright blue and orange colours, you will need to be patient, but you won't be disappointed".

In other news at the centre, the nine GIANT LEGO® Brick Animals are all in their new homes for the summer in the grounds at Martin Mere. You can come along all summer to meet them including Fred the Frog, Kate the Kingfisher and Natalie the Nene and get a nature explorer sticker for completing the LEGO brick animal trail and 7 other activities to become a gold Nature Explorer at our daily award ceremony.

Starting from Saturday 23 July, Martin Mere will be running two LEGO workshops everyday at 11am and 1pm. Our one hour workshops are perfect for young LEGO® fans, completing three exciting challenges: making ducklings, cars and your own frog and fly to take home. Spaces are limited so it is advised to book online at wwt.org.uk/martinmere before you visit. The cost is £8.50 per child and it is advised for ages over 4.

WWT Martin Mere is open every day from 9.30am to 6pm and parking is free of charge. Situated off the A59, it is signposted from the M61, M58 and M6. The Centre is also accessible via the Southport to Manchester and the Liverpool to Preston line by train from Burscough Rail Stations. Visit the web site http://www.wwt.org.uk/martinmere/ to find out what's on all year round at Martin Mere and the other eight centres.

Visit the web site www.wwt.org.uk/martinmere to find out what's on the reserve at the moment as well as all the upcoming events

0%* INTEREST

APR Representative

NOBODY BEATS CELSIUS HOME IMPROVEMENTS ON QUALITY OR PRICE**

** Must be like for like products

SPREAD THE COST **0% APR** AVAILABLE OVER 2 YEARS

Windows & Doors

0% APR REPRESENTATIVE Ask for more details

UPVc Windows - A+ Rated
Extensive choice of styles & colours
Composite Doors - Secured by Design
Vast range of NEW modern designs

Bi-folding doors

0% APR REPRESENTATIVE Ask for more details

Made from quality Aluminium
With a 25 Year Life Expectancy
Multiple configurations
Huge choice of styles & any RAL colour

PLUS check our our range of kitchens, bathrooms, and home extensions all available on 0% APR Representative

Conservatories/Orangeries

0% APR REPRESENTATIVE Ask for more details

100's of styles to choose from
From traditional to NEW modern designs
Ask about our in house design service
Your conservatory designed to your home

Home Extensions

0% APR REPRESENTATIVE Ask for more details

Design the home you've always wanted
Live the way you dream
Ask about our assisted planning service
Fully Installed, no mess from start to finish

FENSA Registered

CELSIUS HOME IMPROVEMENTS

For the best product range | The best prices | The best finance options | The best service

TEL: 0151 545 1400

Unit 2 Yardley Rd, Knowsley Industrial Park, Liverpool, Merseyside L33 7SS EMAIL : sales@celsiushome.co.uk WEB: celsiushome.co.uk

Visit our Showroom open from
Mon - Fri 8.00am to 6.00pm
Sat - 10.00am to 2.00pm
Sun - by appointment only

* Credit is subject to application and status. Terms and Conditions apply. Authorised and regulated by the Financial Conduct Authority. Celsius Home Improvements Limited of Yardley Road, Knowsley Industrial Estate, Liverpool, L33 7SS act as a credit broker and not the lender, and only offers products from Barclays Partner Finance.

Katie Maddison (front) with guests at the Rainbow House Summer Ball

Summer ball raises £16,300 for charity

OFFICIALS of a West Lancashire-based charity are celebrating after an annual fundraising event raked in a five-figure sum.

The Summer Ball, held at Formby Hall Golf Resort and Spa, raised a grand total of £16,300 for the Rainbow House charity in Salt Pit Lane, Mawdesley, which offers rehabilitation, education and fun for children, young people and adults with neurological conditions.

The event is organised by Lisa and Paul Maddison whose nine-year-old daughter Katie has attended conductive education sessions at the charity since she was 18 months old.

During the evening, Katie used the parallel bars to show guests the progress she has made thanks to the charity.

After enjoying a welcome drink on arrival, 200 guests sat down to a three-course dinner followed by live entertainment from Viva Brasil dancers, who gave their time as a donation to the charity. There was also an auction, with prizes including a moped, glass sculptures and a diamond pendant.

Carole Cochrane, chief executive at Rainbow House, said "It was a lovely evening and everyone had a great time

"Our thanks go to Lisa and Paul Maddison for their hard work in making the event so successful and to all the guests for helping raise such a fantastic amount."

LIVER BEDS Warehouse

HURRY WHILE STOCKS LAST !!!

Metal Frame and 3ft Quilted Mattress
Was £189.99
NOW ONLY
£99.99
(Frame available in Pink, White or Silver)

TEL: 0151 286 7272
www.liverbedsdirect.com
Unit E1, Liver Industrial Estate, Long Lane, Aintree... next to Taskers

ALL OF OUR HOLIDAYS INCLUDE A FREE Door to Door!* SERVICE

G-Line Holidays

YOUR LOCAL, FAMILY OWNED AND OPERATED HOLIDAY COMPANY, PROUD TO HAVE SERVED LANCASHIRE FOR NEARLY 50 YEARS!

THE MOUNTAIN GOATS & LOVELY LAKES
Monday 01st August - 5 Days
- 4 Nights D B&B at Keswick's Skiddaw Hotel
- Included excursions

ONLY £450.00 per person

CAMBRIDGE & ROYAL SANDRINGHAM
Sunday 07th August - 4 Days
- 3 Nights D, B&B at Menzies Hotel, Cambridge
- Visit to Sandringham House

ONLY £275.00 per person

THE DELIGHTS OF THE ISLE OF WIGHT
Sunday 07th August - 7 Days
- 6 Nights D, B&B at The Channel View Hotel, Shanklin
- Island tours & Osborne House

ONLY £575.00 per person

YORKSHIRES HOUSES, CASTLES & GARDENS
Monday 08th August - 5 Days
- 4 Nights D B&B at the Majestic Hotel, Harrogate
- Lots of inclusions

ONLY £380.00 per person

THE HEART OF ENGLANDS STATELY HOMES
Friday 12th August - 4 Days
- 3 Nights D, B&B at The Marriott Hotel, Northampton
- Deene Park, Althorp & more

ONLY £260.00 per person

BRIGHTON
Monday 15th August - 5 Days
- 4 Nights D B&B at the Old Ship Hotel, Brighton
- Kiplings Gardens excursion
- Free time in Brighton

ONLY £360.00 per person

London Capital Culture
Friday 19th August - 4 Days
- 3 Nights B&B at the Hilton Metropole Hotel, London
- Visit London's best Museums
- Or fee time in London

ONLY £325.00 per person

- UK & CONTINENTAL COACH HOLIDAYS
- FLIGHTS & CRUISES
- "DOOR TO DOOR" HOME COLLECTION SERVICE *
- BONDED FOR YOUR FINANCIAL PROTECTON
- MODERN, LUXURY VEHICLES

FOR FURTHER INFORMATION, TO MAKE A BOOKING OR TO ORDER YOUR FREE BROCHURE PLEASE CALL: 01253 725999

* Door to door service subject to location of home address.

Cygnet Kitchens

• KITCHENS • BEDROOMS • HOME STUDY

WE MAKE THE IMPOSSIBLE...
POSSIBLE!
SEE FOR YOURSELF!
CALL IN TO OUR SHOWROOM FOR THE LATEST SUPERB OFFERS
AEG Premier Partner

FREE HOME SURVEY • FREE PLANNING AND DESIGN

4 Swan Alley
Ormskirk
Lancashire
L39 2EQ
Open 6 days
Next to Styles car park
T: 01695 581900

NEFF BOSCH SIEMENS Partner

FROM MAKEOVERS TO FULL KITCHEN INSTALLATION INCLUDING PROJECT MANAGED BUILDING WORK

www.cygnet-kitchens.com

NEW LARGE TOP OF THE RANGE ORMSKIRK SHOWROOM OPENS SOON!

WE WILL BEAT ANY LIKE FOR LIKE QUOTE!

Champion CROSSWORD

Week 29

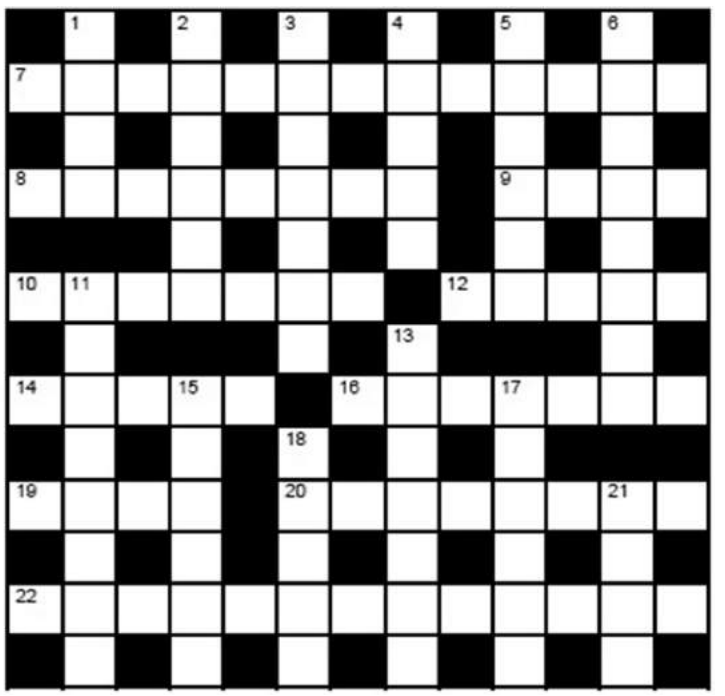

Last week's solutions:

Across: 7 Napalm. 8 Chorus. 9 Ramp. 10 Nominate. 11 Riposte. 13 Jemmy. 15 Tight. 16 Chimera. 18 Air miles. 19 Monk. 21. Ethnic. 22 Coeval.

Down: 1 Saga. 2 Rapprochement. 3 Amenity. 4 Scamp. 5 Founder member. 6 Customer. 12 Initiate. 14 Physics. 17 Place. 20 Neat.

ACROSS

7 Pure (13)
8 The act of fainting (8)
9 An indefinite and very long period of time (4)
10 West Indian song style often with improvised words on a tropical theme (7)
12 Cup or chalice believed to have been used by Christ at the Last Supper (5)
14 Particular branch of study or sphere of activity or interest (5)
16 Figure denoting a number (7)
19 Obtain or secure (4)
20 Underlying (8)
22 Official document confirming a level of achievement or status (13)

DOWN

1 Persistently nibble at (4)
2 Folly (6)
3 Regular oval shape (7)
4 Narrow horizontal surface projecting from a cliff or wall (5)
5 Marketplace in Middle Eastern countries (6)
6 Wheat grains used in puddings and pasta (8)
11 Flustered (8)
13 Legal administration of right or fairness (7)
15 End to end measurement (6)
17 Latin term for a list of corrected errors appended to a book (6)
18 Drink heartily (5)
21 Woodwind instrument (4)

Sell it fast!
WITH A CHAMPION CLASSIFIED ADVERTISEMENT
Call us now 01704 392 392
or go online www.champnews.com

Made to Measure Sliding Door Wardrobes

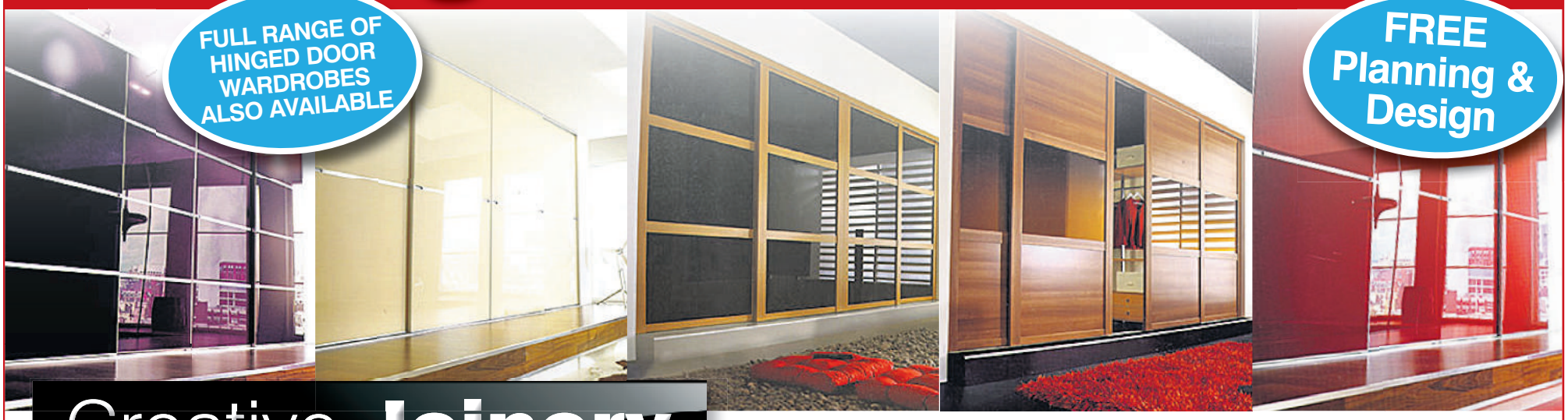

Creative Joinery (Chorley) Ltd.

✔ Project Management ✔ Individual Interiors
✔ In-House Fitters ✔ Matching Furniture

192 Lyons Lane, Chorley, PR6 0PP

Which? Trusted trader

FREEPHONE 0800 587 4487

help direct Safe Trader Scheme

visit our website at: www.creativejoinery.net

OPEN Monday - Saturday from 10:00 am to 4:00 pm and Sunday from 10:30 am to 2:00 pm

Parkrunners' silent tribute to victims of Nice terror attack

MEMBERS of a running club in Ormskirk held a minute's silence for the 84 victims of the Nice terror attack at their weekly run at the weekend.

Following the attack on Thursday (July 14) Ormskirk Parkrun director Peter Dolan decided to remove the club's 'Bastille Day' theme for their run on the Saturday (July 16).

Originally they had planned to celebrate the occasion lightheartedly by singing French songs and running in stereotypically French clothing, including berets.

The Ormskirk Parkrun is a 5k run for all ages and abilities held each Saturday at Edge Hill University along the trail around the edge of the playing field.

One of the organisers, Paul Cotterill, told the Champion: "We hold the run each week and we often give a nod to topical issues.

"We decided to theme last week's run on Bastille Day as Peter, who organised the run, lived in France himself for many years and speaks French.

"He wanted to celebrate Bastille Day with a bit of fun, including wearing costumes and singing the French National Anthem La Marseille.

"However, following the tragic events in Nice we thought that although it might be seen as solidarity, it could also have given offence if we gave the impression that we were downplaying the gravity of the attack.

"So instead, we held a minute's silence to mark the tragedy and removed the French theme.

"As we had been planning to celebrate Bastille Day and because of our 'French connection' through Peter we wanted to show our support for the people of France in the wake of this horrific attack."

OPEN 52 WEEKS A YEAR

Touring

Own The Best In Luxury Holiday Homes

CARAVANS FOR SALE FROM £15,995

FULL 12 MONTH OR 9 MONTH HOLIDAY SEASON AVAILABLE

SHAW HALL CARAVAN & LODGE PARK

HOLIDAY HOME EXHIBITION ON 22ND, 23RD & 24TH JULY - STARTS AT 9AM FINISHES 6PM

New & Pre Owned Caravans and Lodges on show - starting from £19,995 inc remainder of 2016 site fee - choice of pitch available Park now open 12 month of year

FREE BBQ & Refreshments available for all who attend the exhibition - why not make a day of it and bring your friends / family to Have a look around with you!

All part exchanges considered. We will take static caravans, cars, watches etc. part exchange - ask for a personal quote / valuation

£1000 DISCOUNT VOUCHER

Redeemable against the purchase of any holiday home secured with a deposit at Shaw Hall Caravan & Lodge Park before 6pm Sunday 24th July

TO ACTIVATE VOUCHER AND BOOK YOUR FREE TICKETS FOR THE BBQ PLEASE CALL 01704 840298

Shaw Hall Holiday Park, Smithy Lane, Scarisbrick, Lancashire, L40 8HJ
Tel: 01704840298 | Email: shawhall@btconnect.com

Summer... THE BEST TIME TO BUY A STOVE!

STOVES from £299

BARBAS · Laura Ashley · STIL · CHESNEY'S · STOVAX · GAZCO · faber · Bellfires · Jetmaster · PORTWAY

ALL FABER FIRES AT INTERNET PRICES

FITTING SERVICE AVAILABLE ON ALL PRODUCTS • VAT FREE ON ALL NEW HOUSES

The Fireplace Studio
Hearth & Home

27-29 ORMSKIRK ROAD AINTREE L9 5AD
(OPPOSITE RACECOURSE)
0151 523 6816
CAR PARK

OPEN 7 DAYS:
Mon - Thurs 10am - 5.30pm
Late Night by Appointment
Fri - Sat 10am - 5pm
Sunday 11am - 4pm

www.fireplacestudio.net

HETAS
Sales Staff + Fitting.
Complete fit available on surrounds, stoves, Liners etc...
OVER 50 STOVES ON DISPLAY
HETAS APPROVED FITTING SERVICE

"You won't find any pushy sales people here at Windoworld. Just friendly, experienced and professional staff. Plus genuine rock bottom prices all year round!"

RONNIE ORR

FITTERS REQUIRED
Due to increased work load

WINDOWS £199*

FRENCH £749*

COMPOSITE DOORS £599*

PATIO £699*

DOORS £399*

7 WINDOWS + 2 DOORS ONLY £1975*
8 WINDOWS + 1 DOOR ONLY £1750*
4 WINDOWS + 1 DOOR ONLY £1299*
3 WINDOWS + 1 COMPOSITE DOOR £1159*

CONSERVATORIES

VICTORIAN 3X3	£5395
EDWARDIAN 3X3	£5695
MODERN 4X3	£5999

- NO MISLEADING STATEMENTS
- NO PUSHY SALESMEN
- NO FROM PRICES
- NO BOGOF OFFERS
- NO SILLY SALES PRICES
- NO SILLY DISCOUNTS
- NO PHONY DEALS
- NO INTEREST FREE CREDIT

WINDOWORLD

*Subject to size and colour. Pictures for illustration only.

Sefton Meadows Garden Centre, Sefton Lane, Maghull L31 8BT
0151 531 0056

www.windoworldupvc.co.uk

Also at 20 St. Georges Street, Chorley, PR7 2AA
01257 367899

Ring the arts desk on 01704 392403

DO YOU WANT TO MAKE SOME SPACE?
MAKE SOME EXTRA CASH?
TANHOUSE COMMUNITY CENTRE
TABLE TOP SALE/Car Booty
ONLY £5 PER TABLE - 31ST JULY 10am - 2pm
Then every 2 weeks
Contact: Tanhouse Community Centre on 01695 720128
Mob: 07815 744002 • Email: tcennerdale@gmail.com
HALL AVAILABLE FOR HIRE

FREE FUNCTION ROOM
Available for private parties and celebrations
GRANDSTAND BAR
@ SOUTHPORT FOOTBALL CLUB
For details call 01704 533422 or 07976 555782
SPORTS BAR OPEN ALL WEEK

THE NEW RED HOUSE
ALL FOOD COOKED BY OUR AWARD-WINNING CHEF
BIG SCREEN SPORTS
SUPER SUNDAY ROAST
ONLY £7.95
UPCOMING ACTS
Friday 22nd July
Peter Kerrigan
Saturday 23rd July
Disco Karaoke
Friday 29th July
Sandy
FEMALE VOCALIST
Saturday 30th July
Tamla Motown
Friday 5th August
Simply Red & Olly Murs
TRIBUTE
Saturday 6th August
Phil Jones UP & RUNNING
NO.1 SPORTS AND ENTERTAINMENT BAR
OAP Special
2 Meals for £8
12-4pm Mon - Fri
EVERY FRIDAY & SATURDAY LIVE ENTERTAINMENT
TUESDAY
Quiz Night & Play Your Cards Right
2 FOR £5
SOL • PERONI
BUD • CORONA
DAILY
Food served daily 12pm-8pm
FREE FUNCTION ROOM AVAILABLE
for Birthdays, Christenings, Communions, Engagements etc
31 Foxhouse Lane, Maghull L31 3EW
Telephone 0151 526 1578

Champion ENTERTAINMENT

The Railway Children is coming to Southport

The Railway Children steaming into resort

THE family classic The Railway Children is to be performed alfresco in the Community garden at Kings Garden Southport on Sunday, July 24 at midday and 2.30pm.

The production is in association with Sefton Council and is a repeat visit for Pendle Productions who brought Wind In The Willows and Alice in Wonderland, to great acclaim, to the Gardens last year.

This production is one of eight that are being presented around the borough this summer on a whistle stop tour of all of Sefton Council's parks with a different production each week on Sundays.

This Sunday sees the sound of steam engines, Victoriana and the age of innocence where children wave from bridges at passing steam trains.

Follow the enchanting tale about the fortunes and adventures of Roberta, Peter and Phyllis after they move from London to a house near a railway line in the country.

Roberta reads an old newspaper and discovers where their father really is and all the children take part in the adventure of a lifetime.

Pendle Productions The Storytellers retell the past as if it were today. Using song, and dramatic action to transport people back to the golden age of steam.

The production takes place in the surroundings of the Community Garden's, Kings Garden's at Southport - so people are being advised not to forget their picnic and a blanket.

The show is ideally suited to those aged four and above and is sure to entertain and enthral. The production lasts for just over an hour in length. It is performed in an alfresco environment and there will be shelter provided if the weather is inclement.

Further details or tickets can be obtained online at www.summertheatretickets.co.uk or by telephoning the freephone number 0800 7880526.

Former James Bond star visiting town

FOLLOWING the huge success of his tours over the last four years, Sir Roger Moore, the legendary film star who played the iconic role of James Bond in seven movies, will return with a new tour for 2016 and will be at Southport Theatre on Tuesday, November 22 at 7.30pm.

Sir Roger, 88, has enjoyed more than 70 years in showbusiness and the evening is a celebration of his extraordinary life and career, with inside stories and exclusive anecdotes ranging from his internationally-renowned TV series The Saint and The Persuaders, through to Hollywood blockbusters and, of course, the 007 films, in which he starred as James Bond between 1973 and 1985.

Gareth Owen will interview Roger. Gareth is an author and has worked with Moore on his autobiography My Word Is My Bond.

Sir Roger Moore

Travelstyle COACH HOLIDAYS FREE BROCHURE 0844 686 0160 or visit travelstyletours.co.uk

TORQUAY & EDEN PROJECT
4/5/7 days from £149.95
Staying at Seascape/ Bancourt Hotel
What's Included...
• Three/four/six nights dinner, bed & breakfast
• Admission to the Eden Project
• Scenic drive to Brixham (5/7 day tours only)
4 DAYS from £149.95
FRI 29 JUL, 5, 12, 19, 26 AUG, 23 SEP, 21 OCT
5 DAYS from £189.95
MON 8, 15, 22 AUG 5, 19 SEP, 3, 24 OCT
7 DAYS from £299.95
SUN 31 JUL, 7, 28 AUG, 11 SEP
Also visits Seaton, Sidmouth, Totnes & Dartmouth

Cadbury World & West Midlands Safari Park
2 DAYS ONLY £89.95
★ Includes admission & free samples and Safari Park
Overnight Half Board at a selected hotel
SATURDAYS 30 Jul, 6, 27 Aug, 24 Sep, 29 Oct

Buckingham Palace & Houses of Parliament
2 DAYS ONLY £119.95
★ Admission to Buckingham Palace & Houses of Parliament
Overnight Half Board at a selected hotel
SATURDAYS 6, 20 Aug, 3, 24 Sep

SANDOWN ISLE OF WIGHT
5 DAYS NOW ONLY £169.95
Four nights dinner, bed & breakfast
Friends Hotel
Friendly hotel ideally located to explore Sandown
2 FREE COACH TRIPS
• Round the Island Tour
• Ryde Promenade & Seaview Village
MONDAYS
1, 8, 15, 29 AUG
5, 12, 19 SEP

FAIRS & SALES

LYDIATE SCOUTS CAR BOOT SALE

SATURDAY JULY 23rd (from 7.30am)

Lydiate Parish Hall Field L31 4EQ

£7.00 per Car

(Vans & Large Stalls will be charged extra)

- Full indoor facilities & refreshments
- Plenty of parking and stalls

ALL PROCEEDS TO GROUP FUNDS

Contact us at cbs@lydiatescouts.org.uk
Or www.lydiatescouts.org.uk/carbootsale

BANKS BOOT SALE

EVERY SATURDAY

At Ralph's Wife's Lane, Banks, Nr Southport PR9 8ER

A565 Tarleton to Southport Road, turn at Small Banks Roundabout into Banks Road and we are 1/2 mile on right. Pitches £10.00 (per car) - Transits POA

BURSCOUGH GIANT BOOT SALE

EVERY SUNDAY

NOW LOCATED AT WHITEDIAL FARM

MOSS LANE, RUFFORD L40 4AT

Half way between Burscough Bridge Station and Rufford on the A59.

Pitches £12.00 per car - Transits P.O.A.

BOTH VERY BUSY VENUES

QUALITY MEAT AUCTION - BURGER VANS - ICE CREAM - FLUSHING TOILETS

No need to book - just turn up - 5.30am - 7.30am **Pay on entrance to site • Est 23yrs.**
No food or drinks sales allowed • All unsold goods and rubbish to be removed by the seller

- ALL ENQUIRIES -

Tel. upto 8.00pm any evening or after 5.00am on actual day of sale.

www.carbootnorthwest.com • Tel: 07710 929927 or 07831 123830

LEISURE LAKES BOOT SALE

EVERY WEDNESDAY

A565 Tarleton to Southport Road, Mere Brow
(2 miles from Tarleton Traffic Lights)
Pitches - £8.00 (per car) Transits - £10.00

VERY BUSY VENUE • OPENING TIMES 8.00am-1.00pm

BURGER VANS, FLUSHING TOILETS, ICE CREAM
No need to book, just turn up - 7.00am - 8.30am
Tel up to 8.00pm on any evening or after 6.00am on actual day of sale

Set your SAT NAV to PR4 6JX
Tel 07710 929927 or 07831 123830

TREASURE SALE

FREE ENTRY

Sunday 21st August 11am-3pm
at the E Rooms
14-16 Westgate, Skelmersdale WN8 8AZ
Selling all your household goods
All stalls £5. Must be booked in advance
Call: 01695 731 016
ste@erooms.org.uk

THE SOUTHPORT ANTIQUES FAIR

Plus Vintage, Collectables, Postcards & Ephemera

at DUNES SPLASH WORLD
The ESPLANADE, SOUTHPORT, PR8 1RX
SUNDAY 24th JULY
Adults £2.00 Concessions: £1.50

Free Valuations – Buy/Sell on the Day!

V&A FAIRS: 01244 400006
www.vandafairs.com
Follow us on Twitter @VandAfairs

75 Stands 10am-4pm

HOLIDAYS & TRAVEL

TIMEWELL'S .co.uk

Short Breaks & Holidays

STRATFORD & THE COTSWOLDS
2 Days only £99

Sat 1st October
*1 night DBB 4*Hotel
*Tour of Cotswolds Villages
*Visit to Stratford upon Avon

LONGLEAT FESTIVAL OF LIGHT & BATH XMAS MARKET
3 day tour £179
Sat 26th November
Price includes:
*2 nights half board @ Hilton Hotel, Bristol
*Entrance to Longleat House, Gardens & Festival of Light
* Visit to Bath Christmas Market
* Luxury Coach Travel

EDINBURGH CHRISTMAS MARKET
Sun 27th November
3 Days £129

JERSEY BY AIR
Mayfair Hotel - St Helier
Tue 16th Aug £599 (8 days)
Tue 4th Oct £499 (8 days)
Thu 20th Oct £389 (5 days)
Mon 7th Nov £379(5 days)
Includes:
*Dinner, Bed & Breakfast
*Flights from Liverpool
*Airport/Hotel Transfers

CARTMEL RACES
Bank Holiday Weekend
Sun 28th August £109
*1 nights DBB Shap Wells Hotel
*admission to races
*travel by coach

HARRY POTTER WEEKEND
Sat 24th Sept
2 Days £159
Price includes:
*1 night Dinner,Bed & Breakfast (Crowne Plaza Hotel-Heathrow)
*Tour of Warner Bros Studios
*Day in London for sightseeing

WARNER BREAKS
CRICKET ST THOMAS
Mon 15th August
5 days £369

ALVASTON HALL
Fri 19th August
4 days £269

ALVASTON HALL
Mon 3rd October
5 days £319

BODELW YDDAN CASTLE
Mon 24th October
5 days £319

LITTLECOTE HOUSE
'Hallowen Themed Break'
Mon 31st October
5 days £289

NORTON GRANGE COASTAL VILLAGE
Isle of Wight
Drinks Inclusive
Turkey & Tinsel Break
Mon7th November
5 days £249

July/August Day Excursions

Fri 22nd	RHS Flower Shower @ Tatton Park *inc admission*	£34.90
Sat 23rd	City of York	£15.90
Sun 24th	Whitby	£19.90
Tue 26th	Ulverston Market	£15.90
	South Lakes Safari Zoo *inc admission*	£23.90
Thu 28th	Warwick	£16.90
	Warwick Castle *inc admission*	£31.90
Fri 29th	Bangor on Dee Races *inc course admission*	£19.90
Sat 30th	Llandudno	£13.90
Sun 31st	Black Country Living Museum *inc admission*	£29.90
Tue 2nd	'The Robin Hood Festival' Sherwood Forest	£15.90
Wed 3rd	Gullivers World Theme Park *inc admission*	£24.90

MINI-CRUISES
3 days To Bruges
Fri 9th Sept ~ £129
Wed 12th Oct ~ £109

3 days To Amsterdam
Fri 23rd Sept ~ £129

*Coach Travel Throughout
*2 nights P&O Ferries

PICK UP POINTS @ Formby, Ainsdale, Hillside, Southport, Ormskirk & Skelmersdale

book online @ www.timewells.co.uk
or call 0151 526 3209

FAIRS & SALES

LYDIATE CAR BOOT

A59 ROBBINS ISLAND L31 4EJ
as seen on TV
EVERY SUNDAY
5.30am Onwards • Ample Parking
CARS - £9 • SMALL VANS - £11
• Transits - £16 • Trailers - Extra
Caterers • Ice Cream • Flushing Toilets
All rubbish & unsold goods to be removed by all the sellers
PAY ON ENTRY
Telephone: 07714 788203

SELL YOUR CARAVAN FAST!

adverts.champnews.com

DINING OUT

IL PADRINO

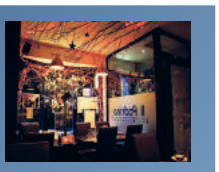

BAR RISTORANTE – AUTHENTIC ITALIAN

Early Bird Menu
2 course meal
ONLY £8.95
5-7pm Tuesday to Friday

Sunday Lunch
2 courses
ONLY £10.95
Free glass of wine included

Lunchtime Menu
from £2.95 Mon - Sat

Kids!
MAKE YOUR OWN PIZZA!

Monday Saver
50% OFF
All A La Carte Menu and FREE Bottle of House Wine

Thursday
GRILL NIGHT
All Steak & Fish Dishes
50% OFF

34 BURSCOUGH STREET, ORMSKIRK L39 2ES • 01695 575 450
website: ilpadrino-ormskirk.com • email: reservations@ilpadrino-ormskirk.co.uk
ORMSKIRK'S NEWEST RESTAURANT

THEATRES

WHAT'S ON 2016

JULY
SAT 30th
ROY CHUBBY BROWN
If easily offended, please stay away

AUGUST
FRI 5th
BARRY STEELE & FRIENDS: THE ORBISON STORY
A celebration of the Big O's musical legacy

SAT 6th
THANK ABBA FOR THE MUSIC
ABBA and 70's fancy dress optional... but encouraged!

THU 11th (Floral Hall)
THE DREAMBOYS
The hottest girls night out!

SAT 27th
THAT'LL BE THE DAY
The UK's No 1 rock 'n' roll variety production

SEPTEMBER
FRI 9th
JANE MCDONALD
MAKING MEMORIES

FRI 16th
THE CARPENTERS STORY

WED 21st
CHINESE STATE CIRCUS DYNASTY
Featuring the
Legendary Shaolin Warriors

WED 28th
MUM'S THE WORD 2: FROM TODDLERS TO TEENAGERS
The mums are back - older and wider!

OCTOBER
THU 6th
AN EVENING OF DIRTY DANCING: THE TRIBUTE SHOW

FRI 7th
ONE NIGHT OF QUEEN
Performed by Gary Mullen *and* The Works

SAT 8th
HALFWAY TO PARADISE
THE BILLY FURY STORY

MON 24th - THU 27th
HELEN FORRESTER'S TWOPENCE TO CROSS THE MERSEY

FRI 28th
PROFESSOR BRIAN COX LIVE

SAT 29th
MAXIMUM RHYTHM N' BLUES
THE MANFREDS
With PP Arnold and Zoot Money

Southport Theatre & Convention Centre STCC

BOX OFFICE OPENS: MON - SAT 11AM - 4PM
FLORAL HALL & ACCESS BOOKINGS: 01704 500036
GROUPS 10+: 0844 871 3041

0844 871 3021*
(Mon - Sat: 9am - 10pm: Sun 10am - 8pm)
www.atgtickets.com/southport*
ATG TICKETS *Subject to booking & transaction fees

DINING OUT

Wednesday GRILL NIGHT

Come and enjoy one of chefs great dishes from the grill choose a sizzling steak, homemade juicy burger or BBQ chicken to name but a few... or try one of Chef's fish dishes, from seabass to tuna steak

Prices start from £9.99
PLUS ADD A STARTER from £4
or a DESSERT from £3

Enjoy a bottle of our finest house wine selection for only £10.99 when dining from this menu

Don't forget our regular features
Lunch Time Indulgence
Mon to Saturday 12 - 2.30pm

TREAT YOURSELF TO A 2 COURSE LUNCH FOR THE GREAT VALUE PRICE OF £12.99 OR TRY A LITE BITE FROM ONLY £3.99

Evening Table D'Hote Menu from £15.99 for 2 courses

Excludes Wednesday and Sunday

TREAT THE FAMILY THIS SUNDAY
Delicious 2-course Sunday lunch from only £13.99

AIR CONDITIONED RESTAURANT

Alexander's Brasserie
@ The Rufford Arms Hotel
380 Liverpool Road, Rufford L40 1SQ • T: 01704 822040
www.ruffordarms.com Rufford Arms Hotel @ruffordarms

Entertainments

Call the Sales Team on **01704 392392** or check-out our website **www.champnews.com**

EVENTS - OUT & ABOUT

ANIMAL SANCTUARY
Woodlands
OPEN DAY
Sun 24th July 11am-3pm

Reptile Special

Admission
Free on site parking!
Children £1.50
Adults £2.50

Find us
Woodlands Farm,
Sandy Lane
Holmeswood, L40 1UE

Plus!
Bring your dog along to compete in our FUN DOG SHOW from 1pm

Follow us on Facebook: facebook.com/WoodlandsAS

All events are subject to change or cancellation

Reg Charity: 1108626

Tel: 01704 823 293 • www.animalsanctuary.org.uk

AIRPORT TRANSFER

RAPID TRAVEL
SUMMER DISCOUNTS AVAILABLE
WEST LANCS' LARGEST AIRPORT TRANSFER SPECIALISTS
MINIBUS & COACH HIRE
GROUP BOOKINGS? SPECIAL OFFERS NOW ON! CALL US FOR A QUOTE FIRST
7- 78 SEATER AVAILABLE FOR ANY OCCASION INC.
Airport Transfers, Days/Nights Out, Stag/Hen Dos, Race Days, Belle Vue, Golfing Trips
WE WILL NOT BE BEATEN ON PRICE & MATCH/BEAT ANY BONAFIDE COMPETITORS QUOTE
SPECIAL DEALS FOR JULY & AUGUST
Tel: 01695 50923 Mob: 07968 488940

You can read your *Champion* online now!
champnews.com/papers

AIRPORT TRANSFER

MD TRAVEL AIRPORT TRANSFERS
TRUST THE NAME EVERYBODY KNOWS
27 YEARS EXPERIENCE

Manchester Airport Direct
FROM ONLY £89.50 RETURN

Manchester Airport Direct
for 5 people or more
FROM ONLY £23.95 PER HEAD RETURN

MD TRAVEL have **CARS** and **MINI BUSES** waiting to take you **ANYWHERE IN THE UK**
We have **SPECIAL DISCOUNTS** for all airports including Manchester, Liverpool, Heathrow and Gatwick as well as Preston and Lime Street Rail Stations, Southampton, London, Scotland and much more!

ASK ABOUT OUR BRAND NEW LAND YACHT

Ideal for Golf Trips/Corporate/ Special Occasions

MINI BUSES FOR NIGHTS OUT/DAYS OUT/STAG/HENS/FESTIVALS/ RACES/FOOTBALL ETC.

PHONE TODAY AND GET A QUOTE: **01704 211555**

NEW EXECUTIVE TRAVEL WITH MD TRAVEL

AIRPORTS • WEDDINGS
CORPORATE • SPECIAL OCCASIONS

MD TRAVEL

01704 211555 24 HOURS

DON'T PAY TAXI PRICES … PAY LESS WITH MD • **www.md-travel.co.uk**

CLASSIFIED

SELL IT FAST …
Call the Classified Sales Team on **01704 392392** or check-out our website **www.champnews.com**

LADY LIKES DOING car boots.Est 25 yrs, anything bought inc, DVD's, old pens, bric-a-brac, tools, fishing tackle, costume jewellery, scrap gold, leather handbags, new & used perfumes, toiletries, watches, coins, medals,badges,musical instruments and stamps, call Pauline. 07970 820899

BIKES

CLAUD BUTLER BORAGO Mountain bike with helmet.£70. 01695 570377

FOLDING BIKE Apollo Transition.20 inch wheels,Shimano Gears. As new cost £200 sell for £90.01704 469119

LADIES BIKES Good Cond. 26" wheels £45 each 0151 486 0114

GIRLS 18" AVIGO CERISE PINK BIKE Pink bike with black seat, black handle bars and black wheels. Immaculate condition. Collection from Burscough. £45 01704891482

BICYCLE SADDLE £5 01704 531329

LADIES BIKE white, hardly used, ex cond, cost £120 accept £50 07708 815114

RALEIGH BIKE Good condition, mud guards, pannier good tyres and brakes, comfy seat, blue £25 0151 2867291

BIKE RACKS 2 Thule 591 bike racks to fit roof bars, excellent condition, £55 each 01704 531329

CARRERA ROAD RACER black aluminium frame with static trainer but will sell separately, hardly used £280 0151 5265953

SPRING LOADED stabilisers for child's bike 12/14/16" wheel. Black/red colour solid metal VGC £10 No txts please. 07855222552

BIKES

RIDGEBACK BORA Aluminium bike 17" frame 21 gears and accessories £85 07840295782

CLOTHING

2 MENS BARBOUR COATS 1 black and 1 khaki.quilted and XL £25 each. 07815742861 or 01695735845

DONKEY JACKET Mens navy weatherproof shoulders large £8 07858 462998

MANS SUIT Dark Grey 44 Long Jacket 38W x 33 Leg Trousers £15 01704226845

SAFETY BOOTS Steel toecapped work safety boots. Top quality. Size 6. Unused. £15 ono 01704 893484

LADIES NEW BOOTS Pavers make boxed brown Leather size 4.5 modern cost £115 now £45 no txt 07913717333

FAUX FUR JACKET New ladies jacket fox colour beautiful modern brand new sz 14 silk lined with labels £20 no txt 07913717333

BOYS BLAZER Ormskirk School, size med/lar £15 01704 539651

LADIES PLUM Waterproof lined mac, medium, never worn £14 01704 539651

LADIES LEATHER Jacket, size 12 (faulty zip) £10 01695 575827

JAEGER SUITS one grey, one black, 40" chest, 36" waist cost £300 each accept £40 each. 07708 815114

BLACK BLAZER as new, John Lewis size 14 £20. Large amount ladies clothing, good makes, as new £25. No texts. 07866 626967

LADIES NEXT jacket size 14 excellent condition as new may deliver £12 ono 01515263851

LADIES M&S dress size 16 calf length worn once for special occasion may deliver cost £49 accept £18 ono 01515263851

LADIES NEXT jacket size 12 beige colour excellent condition may deliver £10 ono 01515263851

Want more experts?
CHECK-OUT YOUR LITTLE BLACK BOOK

PERSONAL

Staff required
RED
Discreet Location • Private Car Park Established 11 Years
SPECIAL OFFER FOR MAY, JUNE & JULY £50
SOUTHPORT
Luxurious Premises
NOW OPEN 24 HOURS - 7 DAYS A WEEK
Quality Ladies
01704 535555

Service by LiveLines UK Ltd. Call cost 60p per minute + your phone company's access charge. Calls recorded. 18+. PO8538 NN2 7YN. We may send promo msgs, call Helpline; 03332002321 to opt out.

SELL YOUR CAR FAST!
adverts.champnews.com

SOUTHPORT ORIENTAL MASSAGE Full body massage by beautiful Thai girl. In calls only, no witheld numbers. Call Sammy on 07768 748380 / 07990 978692

ANGEL LODGE Kirkby Industrial est, off the M57 East Lancs Road. Open 7 days a week, 10:30am to 8pm,*Free secure parking* Quiet & Discreet *Days Available* Brooke and Summer are back in the lodge on a Wednesday! 01515463264

CLOTHING

LADIES CROP trousers in beige cotton from Debenhams worn once excellent condition size 14 may deliver £9 ono 01515263851

DONKEY STYLE men's jacket 40/42" chest. Navy with tartan lining 70% wool. Buttoned front/2 pockets. Hard wearing material. Brand new. £15 07855222552

LADIES IVORY Dress and Jacket, Size 14, Ideal Mother of the Bride, Long sleeveless dress . Short Jacket, Hand finished Detail Lovely.£40. 01515269326

COMPUTING

PHILIPS MONITOR 170s 15 inch with cables £8 07858 462998

SAMSUNG 10 inch Laptop Window 7 starter Intel Atom 1.6GHz Processor 1GB Memory 60gb Hard drive excellent condition little used £45 01704220356

SAMSUNG GALAXY Samsung Galaxy Xcover II rugged smartphone. Unlocked. Waterproof and tough. Ideal for outdoors life. Brand new with all accessories £75 01704 544331

MEDION SMARTPHONE Android phone for any network. Never used, boxed as new, colour white. O2 sim available separately. £40.00. 07803421992

LABTEC WEBCAM usb connection, still boxed £5. 07708 815114

COMPUTER CHAIR grey padded seat and black stand. Adjustable seat for height and will recline back slightly, lovely condition hardly used £25 01704 875299

SAMSUNG SMARTPHONE S3mini GT-I8190, Blue, superb condition, perfect working order, earphones, original box & charger £70 01704831977

IPHONE4 32GB Excellent condition full working order, superb battery, unlocked to any network, original box, cable and charger, case £100 01704831977

WINDOWS10 TABLET full Windows 10 license, 8 inch screen, ultra thin lightweight wallet case. Great for browsing, holiday, skype, emails, mini HDMI out £75 01704831977

DIY

DOUBLE RADIATOR 63" x 24" including valves £20 01704226845

SHELVING BRACKETS 30 White enamel 350 x 300mm. 40-70 kilo capacity. Unused. £20 ono 0704 893484

LADDER STANDOFF In Aluminium. V.G.C. (Birkdale). £20. 07803700568

TROLLEY JACK Master Mechanic 2 tonne hydraulic trolley jack, in v.g.c. In carry case. £15. 07803700568

LADDER CLAMPS FOR ROOF RACK, with padlocks. Good condition. (Birkdale). £10. 07803700568

PASTING TABLE good condition, buyer collects £5 07910 760761

ALUMINIUM LADDER extends to 25ft approx, very good condition £50 01695 625019

STEP LADDER extending, use indoors or outdoors £15 07492 740424

JACK PLANES 7 various sizes in need of cleaning and sharpening, £75 01704 833304

COLONIAL MAHOGANY interior two doors, 78" x 30" with brass handles and hinges £50 each 0151 5269824

RYOBI TABLE SAW and stand with slide table and tilt blade, 70mm deep cut, used bit good condition, £150 ono 07989 692402

METRIC TAPPING Sets, hand usage consisting taper second plug set sizes 2.0mm, 2.5mm, 3.0mm, 4.0mm, 5.0mm, 6.0mm, Brand new British made £4 01704 874084

UPVC FACIA board in brown length 14 feet width 6 inches never used £30 ono 01515263851

GARDENING

BELFAST SINK approx 17ins x 24ins ideal for garden plants etc £30 ono 01704 532648

GARDENING

ALPINE TRAY large alpine tray/bed 6ft 8ins long x 34 ins wide 6ins deep heavy but NOT stone £20 ono 01704 532648

MCCULLOCH PETROL chain saw, bush cutter, hedge cutter, trimmer £55 0759 0927627

PAVING SLABS x 6 for garden or greenhouse. 17" x 17", £20 buyer collects 01704 879324

PRESSURE WASHER karcher k5-700+ plus patio cleaner and other attachments £125 07944486990

DUSTBIN MADE of rubber ideal for garden materials or waste excellent condition may deliver £6 ono 01515263851

TWO MULTI position recliner chair frames excellent condition just need cushions will sell separately £16 ono may deliver 01515263851

WANTED TABLE Wanted garden table set/benches, cheaply as possible please for project, happy to refurbish, will collect 07546254448

BERNINI FOUNTAIN Beautiful Bernini bronze water fountain, no wires or electricity, long lasting LED battery with charger plus remote control. Cost over £120, Bargain £60, can be used inside too 07546254448

LAWN SPREADER for spreading of weed killer or lawn seed. W54cm H110 cm. Used but good condition. £8 07821417560

BIRD TABLE Well made, solid wood with side table £25 01704227588

DOVE COTE Well made, solid wood painted black and white £65 01704227588

WATER LILIES Large healthy plants. £10 each 01704566104

GARDEN CHAIRS Pair of matching wooden armchairs (originally style with little table across middle) but that got lost. Good condition.£10 the pair 01704873085

HOBBIES

PFAFF 2170 Sewing & Embroidery Machine, excellent condition. £1000.00 01704 579837

FISH TANK 40cm deep, 30cm wide, 90cm length, no leaks, complete with stand £45 ono 0151 486 0114

KITES TWO stunt kites, as new £12 each 07858 462998

EUROCAMPING STOVE, unused 2 ring camping stove with 4.5kg full canister of gas. £20 07870 356590

CARAVAN WASTE HOG Waste carrier. Good condition. £25 01695 423914

CARAVAN WATER PORTERS Two 29L water porters with handle. Good condition. £25 for the pair 01695 423914

MANCHESTER UTD 2004 fully signed football beckham etc excellent bargain £50 01515319425/07773242918

FLASH GUN Vivitar Zoom Thyristo 2500. £5 ono 01704 893484

FILM CAMERAS Pentona 2 compact [German made] & Nikon one-touch Compact, Will separate. £10 01704 893484

SUNDRIDGE HOTFOOT Thermal Fishing boots. Size 8. Worn only once. £20. 07803700568

KORUM CARRYBAG for Fishing Chair and Keepnet. Never used. £20. 07803700568

TOWING MIRRORS Pair of MAYPOLE extension mirrors in v.g.c. £12. 07803700568

BEACH FISHING NET. 40m approx. With buoys and anchors. £40. 07803700568

WASTEMASTER 38LTR Grey waste container, with storage bag. Very good condition. £25. 07803700568

VINTAGE LIESEGANG S1SYNCHRO 8mm film projector, working condition but no lamp. Power cord damaged but works, with carry case and spoolreel. £40 tel 01704574525

CHAMPION CLASSIFIED

SELL IT FAST ...
Call the Classified Sales Team on **01704 392392**
or check-out our website **www.champnews.com**

HOBBIES

VINTAGE SEKONIC 8mm high quality wind-up Video Camera with leather case, three lenses for different focal distances, white balance, 12-20fps. £20 01704574525

2MAN TENT Coleman, fire resistant ONO £40 01695 732114

CARAVAN TOILET Porta potti elan flushable, still in original box £35 07925 188189

BLONDE CORT Guitar, fisherman pickup, Fender H.O.T. amplifier £500 01704 722452

AIR BRUSH with auto compressor, in good order, professional type £45 0151 5272392

PORTAPOTI as new with flush, bronze and cream £35. 07879 087669

VIDEO CAMERA hand held with case, stand etc £15. 07708 815114

EXERCISE MACHINE twist and shape, with built in computer £10. 07708 815114

MOTORCYCLE WATER-PROOF Frank Thomas Black size large & small, Good condition £15 each 01695 575827

HORNBY RAILWAY New in bow, the Cornish Rivera Express, original condition, absolute bargain £30 0151 5261649

CAMPING EQUIPMENT Coleman Bi-space tent, gas stove, kettle, pans, chairs etc £50 07726 578050

WANTED Small metal lathe, working or not, to turn 2 inch brass bar. Call after 4.30pm 0151 5272392

CARAVAN AWNING 16 ft sterling burgundy, excellent condition with curtains £120 ono 01695 228404

SEA FISHING x2 12m Beachcastor Rods, 2 multiplier reels, small talk box, hooks, swivels, beads, booms, weights, lures etc the lot £75 01704 574986

BOX FULL of National Geographic books as new perfect condition may deliver £15ono 01515263851

METAL FRAMED Primo green rucksack. Although used, no broken zips or material/webbing flaws. H32" W15.5". No texts plse. £8 07855222552

GUITAR STRAP high quality red or black leather, studded, high quality item, with genuine Schaller strap locks, never drop your guitar again! £30 01704831977

GIBSON 490T PICKUP Retail boxed genuine 490T double black pickup. Genuine USA and used briefly, full length armoured cable, excellent condition. Fab Humbucker Sound! £85 01704831977

HOME ENTERTAINMENT

SKULLCANDY HEADPHONES Fantastic Skullcandy Navigator over ear headphones with built in mic. Great sound. Brand new in box £15 01704 544331

TVS 14" portable 24" standard CRT with DVD recorder £10 01704 213935

HOME ENTERTAINMENT

TV STANDS 2 stands one black one chrome £5 each 01704 213935

46INCH TV LOEWE brand. This modern led/lcd hd tv 3 yrs old. Cost £3,500. Stand £350. Selling pair for £1,100. Call: 01515466207

LEC FRIDGE In good condition, bargain at £35 0793879847

32" SHARP Flat screen TV. black, excellent condition, perfect working order, house move forces sale £60 07930 154874

CONSERVATORY FURNITURE Cane 2 seater settee, 2 chairs, 2 pouffes & glass top coffee table - light mocha cushion - 120.00 01704 577193

VINYL LPS variety of Country 'n Western/70s/80s music. All in ex con. £1 each 07821417560

JVC CD portable system silver/royal blue comprises CD player + radio. Good condition. £15 07855222552

TECHNICS TWIN tape deck Model RS-TR232 black. 17"x11"x5". Reduced to £30 07821417560

SURROUND SOUND system by Logitech, 5 speakers all in excellent condition £30 01704 875299

SPEAKER CABLE Monitor Audio ultra flat interweaved high end quality HIFI speaker cable, very rare 01704831977

HOUSE AND HOME

LEATHER SETTEE in cream. 6ft wide. Excellent condtion.
£50
01704 831974

NEW 1700 BOW FRONT BATH with panel, shower screen and mixer tap. £150. 3 piece suite, ex DFS, beige & brown material. £125. 07982 151431.

KENWOOD Duel Fuel 900mm silver range cooker.5 burner 2 ovens 20 months old £450
Bosch Dishwasher silver 20 months old £150
Leisure American Fridge Freezer 920 mm £100
Tel: 07515 620289 /01704 823416

JOBS!
jobschampion.com

HOUSE AND HOME

GARAGE SALE, MIDDLE WOOD CLOSE-AUGHTON SUNDAY 24TH JULY AT 10AM
Furniture, household goods, bric a brac
OPPOSITE NO7
07470298485

13+? EARN EXTRA CASH
delivering the Champion
champnews.com/cash

PD Electricals
DISCOUNT WAREHOUSE
Full Range of Washing Machines, Fridge Freezers, Cookers, Tumble Dryers
(Beko, Indesit, Hotpoint)
26" LCD TV's from £40
32" LCD TV's from £50
also 3pc Suites from only £200
All products fully guaranteed
FREE LOCAL DELIVERY
07966 819644
07702 564979
07716 847404
Unit 15, Gorsey Place, Skelmersdale WN8 9UP

HOUSE AND HOME

REFURBISHED WASHING MACHINES FROM £99
with up to 3 year warranty
Fast delivery,
Free connection,
& old appliance removed.
0151 909 3615
Fridge Freezers and Condenser Dryers also available

SINGLE WARDROBE teak, 71"h 35"w 21"d, shelf and rail. £30 buyer collects 01704-577030

DINING TABLE Stag, circular mahogany 46" extending to 66" plus four chairs £35 01704-577030

TWO WARDROBES pine, 72"h 51"w 23"d, three doors, four drawers, hanging rail. £50 each or £75 both, buyer collects 01704-577030

GARDEN PARASOL Brand new 3 mt parasol beige/taupe crank handle cost £30 accept £14 01704 571642

VINYL FLOOR COVERING, used but in excellent condition, 3 metres x 2 metres, beige colours. £15 07870 356590

BOSCH CLASSIXX DISHWASHER, approx 10 years old but only used occasionally, in perfect condition, hence the price £100 07870356590

TRAVERTINE WALL TILES, 43 sq ft of natural travertine mosaic tiles, new and unused. Each 1ft square tile is made up of 36 x 2in sq tiles £100 07870 356590

CLOTHES RAIL, stainless steel heavy duty clothes rail, 51ins long x 54 ins high. Very sturdy and easy to erect and store. Ideal for shop display or carbooters. £25 07870 356590

TOWER MICROWAVE Air fryer 2.5 ltr. Brand new - opened but never used. With instruction booklet and bowls. £70 - bargain! 01704871035

HOUSE AND HOME

CONSERVATORY FURNITURE Glass top 100cms. cane table and four dining chairs. Excellent condition. £75. 01704873447

CORNER UNIT Ercol solid wood corner unit, with glass top door. Excellent condition. £75. 01704873447

DINNER SERVICE Marks and Spencer 'Osborne' 42 pieces bone china dinner service. Dishwasher safe. As new. £30. 01704873447

OAK FRAMED DOUBLE FUTON Large double futon with solid oak frame and thick deep blue mattress. Good condition. £150 01695 423914

BEKO White freestanding cooker, good condition. Skelmersdale area. £50. 07586256552

SPOTLIGHT BAR Ceiling mounted, chrome fitting with 4 spots complete with L.E.D. lamps. £35.00. 01704 808185

CEILING FAN White and Chrome, with centre light. Drop 48cm, diameter 107cm. Was fitted, but never used. £20. 07803700568

BT BIG BUTTON TELEPHONE White BT Big Button Corded Telephone. Ideal for visually impaired. Never used. Cost £25 will accept £15 call 01695728707

DINING ROOM Traditional Oval Extending Dining Room Table, Mahogany Finish with 4 Chairs & 2 Carvers, Buyer to Collect £100 ono 07795 332604

OFFICE DESK Including Chair, Light Oak Finish 6feet Long x 2feet 8inches Wide 3No draws Either Side Buyer to Collect £75.00 ono 07795 332604

HALL TABLES 2 Number Semi Circular Hall Tables with Detailed Tops and Glass Inserts, Light Oak Finish £40.00 ono 07795 332604

OVAL TABLE Dark wood drop leaf £15 ono 01704 213935

SETTEE/CHAIRS 3 piece suite blue drylon with patterned cushions £25 ono 01704 213935

WELSH DRESSER Dark wood good condition £50 ono 01704 213935

STANDARD LAMP Dark wood with floral shade £10 ono 01704 213935

TWO CHAIRS One electric one ordinary £25 for both will separate 01704 213935

HOUSE AND HOME

BEIGE RUG Brand new long pile / shaggy mocha coloured rug 118x170cm. Handmade in India £45 Skelmersdale. buyer collects 07834231420

GATE LEG DINING TABLE Beautiful solid dark oak oval barley twist legged dining table £95. May deliver 01704 560150

ROUND PINE STOOL Sturdy solid pine stool. Approx size top diameter 11.5 inches . Height 19.5 inches £12 01704 560150

OLD ELM CHAIR One piece elm seat wooden chair. Rounded back with spindles, no arms. Good solid condition. £25 01704 560150

ERCOL DUTCH DRESSER Dark elm wood Dutch Dresser with 2 shelf plate rack and 2 drawer, 2 door cupboard base. £150 ono. VGC May deliver 01704 560150

ANTIQUE CHEST DRAWERS White wooden chest, tall boy Wooden knobs and bun feet. W 41.5 inches x d 18 X h 41.5 £65 ono 01704 560150

BED RAIL MOBILITY AID White hand grip to help getting in and out of bed metal with straps. Very good condition. £15. May deliver. 01704 560150

LOCKABLE CUPBOARD Modern beech and hammered silver effect wood with top adjustable shelf and lower cupboard with keys. W31.5 x D18 x W31.5 £45 01704 560150

VINTAGE DRESSING TABLE 1920s knee hole medium oak with adjustable mirror and 6 drawers. Lovely condition. 41 inches wide x 17 deep. £75 ono 01704 560150

4 DINING CHAIRS Modern style with wooden legs and dark chocolate brown faux leather backs and sprung seats in good condition. £40 set May deliver 01704 560150

TABLE-TOP fridge by led, white, can be seen working £30 Southport 214498

VACCUM CLEANER bagless upright, strong suction, dyson dc07, can deliver £45 Southport 214498

DOUBLE DIVAN and headboard. Perfect condition. Seally box spring brand. Priced to sell at £45. Call: 01515466207

TABLE LAMPS from John Lewis. 4 different styles. Can email pics, Cost over £100. Selling for £45 each. Call: 01515466207

HOUSE AND HOME

LEATHER ARMCHAIR Black leather. Can e mail a pic. Cost £650. Selling for only £275. Call: 01515466207

DINING TABLE with expansion leaf and six chairs. Hardwood mahogany. £45 and take it away. Call: 01515466207

CEILING FAN LIGHTS ceiling fan with 3 lights,exc cond. working fine,just updated lights.£5 0151 5203151

MARBLE CHOPPING board slab, ideal for baking or pastry as it keeps dough cool, large cheese board, worktop saver. £6 ono 01704574525

FOOD WARMER White and silver metal table top design with two candles. Turn knob on the side turn off heat. £5.00 01704574525

DYSON DC24 vacuum cleaner with a spare filter and manual .in good condition 01704 505446

CLOTHES RAIL Large shop strong metal rail great for clothes, car boot etc 5ftx5ft.10ins £20 not plastic no txt 07913717333

NEW CARPET overestimated on order brand new hessian back 100% wool black & gold fleur pattern 7x7ft £45 no txt 07913717333

GLASS TV STAND modern style black high gloss not on legs back holes for cable cost £170 now £50 like new no txt 07913717333

FABRIC M&S Brand new on roll 6.1/2 mtrs W140mm cream damask stain resist cost £35 mtr all for £100 quick sale no txt 07913717333

PORCELAIN FACE MASKS Beautiful Art deco decorative 7 lady face masks can be hung on wall quick sale £30 bargain no txt 07913717333

CHROME FIREPLACE Grill and trim £15 07786298207

TOSHIBA 19" HDTV, remote and manual £35 0778085905

BOSCH F/F Used but in good condition £60 07736843931

ZANUSI Double oven £50 07736843931

ZANUSSI DOUBLE oven, ceramic hob £85 01704 225839

BECK COMBI fridge/freezer £65 01704 225839

AEG DISHWASHER £35 01704 225839

HOUSE AND HOME

BATH with hand rails, excellent condition £50 07821 498154

LEC TABLETOP Freezer, ideal for student £40 07821 498154

DAEWOO CREAM Microwave £20 call 0151 7921472

LEATHER SOFA Beige, 1 chair VGC, ONO £125 07507 894999

UNDER COUNTER Fridge with freezer £45 01704 549706

HOSTESS TROLLEY £20, buyer collects 07910 760761

CLOAKROOM CORNER Basin, stainless steel tap and corner unit. White £35 079344966817

KENWOOD 2 Slicer toaster, chrome, used once £10 01695 575827

WANTED DVD Giants visit to Liverpool August 2014 0151 5262748

BOSCH WASHING Machine, 8kg, excellent condition £120 07736843931

DYSON DC24 Vacuum cleaner, good condition, with spare filter and manual £50 01704 505446

FRIDGE FREEZER Green colour, excellent condition O.N.O £40 01704 620864

SILVERCREST TABLETOP Oven with grill and rotisserie, never been used £40 01704 538452

ANTIQUE EDWARDIAN Inlaid mahogany drop leaf table. 26"H x 28"L £125 01704 809496

NEXT EYELET Curtains 2 throws to match both for £40 0151921472

MULTIFUEL STOVE Evergreen ST205SE, as new 6 months old bargain at £125 01704 211938

LAMINA GAS 4 ring hob and under counter electric oven fan a rated £110 01704 549706

CONVECTION OVEN Elitech model EA056145, new with instructions £15 01695 726947

WASHING MACHINE good working order, fast spin £25. 01704 211457

IMOGEN ARMCHAIRS x 2 (multi York), cream fabric, comfortable, ex cond £250. 01704 550111

DYSON DC14 upright, bagless, perfect condition, can deliver £55. 07925 188189

NEW X3 Hardwood interior doors, six glass panes 78", 30", O.N.O will sell separate all for £120 0151 5261535

BLINDS

AUGHTON BLINDS & SHUTTERS
(FORMERLY CANE & TABLE) • OVER 30 YEARS OF QUALITY & SERVICE

FREE MEASURING & FITTING • FREE QUOTATIONS & HOME VISIT • CALL FOR A QUOTE
Tel: 01695 422947 • Mob: 07719 742 984
www.aughtonblinds.co.uk

JULY SALE NOW ON 20% Discount
Concourse Factory BLINDS
VERTICALS 7 from £99 ROLLERS 6 from £99
SLATS from 50p each
DISCOUNTS FOR SENIOR CITIZENS
T: 01695 345 310
FREE SAME DAY MEASURE & NEXT DAY FIT FULLY GUARANTEED
The Concourse Market Hall (opp British Heart Foundation) Child Safety Clips Fitted

BLINDS

GET A QUOTE FROM THE REST, THEN COME TO THE BEST
CRYSTAL Blinds
GET ANOTHER QUOTE FIRST, FROM A REPUTABLE COMPANY, THEN WE'LL BEAT IT BY 10% ON ALL ROLLERS & VERTICALS
FREE Measuring Service • FREE Fitting • 100% Customer Service • NO Obligation
*OFFER SUBJECT TO FABRIC AND SIZES RESTRICTIONS
Bootle: 0151 474 7733
Litherland: 0151 474 7733
St. Helens: 01744 22215
Kirkby: 0151 546 7319
Wigan: 01942 215 852
Wirral: 0151 630 5559
Manufacturers of all types of blinds
Established since 1978
TOP QUALITY FABRICS, NO SECONDS

Engagements · Weddings
Christenings · Births
Deaths · In Memoriums
Congratulations · Prayers
To book your
FAMILY ANNOUNCEMENTS
call 01704 392 392
adverts.champnews.com

Orchid Blinds
Blinds start at £25 each
Tel: Damon
07776 313 109
or 0151 527 1989
9am-9pm
Old Race Course Rd Maghull

Stylish Blinds of Ormskirk
VERTICAL • ROLLER BLINDS • VENETIAN
10% JULY DISCOUNT*
Made to Measure • Free Quotations • Domestic & Commercial • 7 Vertical Blinds for £185.00
Not to be confused with any other company. All our free quotations are hand written on letter headed paper.
'Stick with your local company, We will beat any written quote!!
47 Moor Street, Ormskirk L39 2AG
Tel: 01695 580006 or 0800 731 2166 9am-9pm
ALL OUR FITTERS ARE FULLY INSURED
Child safety clips fitted.
*offer applies to products in stock

Bond Street Factory Blinds
WE MANUFACTURE ALL OUR BLINDS IN-HOUSE
7 Verticals from only £99.00
+20% DISCOUNT
FREE Same Day Measuring & Next Day Fit
Discounts for Senior Citizens
6 Rollers from only £99.00
+20% DISCOUNT
WOODEN VENETIAN SPECIALISTS
36 HOUR TURNAROUND
Serving Ormskirk, Skelmersdale, West Lancs and surrounding areas
01695 724 113
Open 7 Days a Week 8am-10pm

CHAMPION CLASSIFIED

SELL IT FAST ...
Call the Classified Sales Team on **01704 392392**
or check-out our website **www.champnews.com**

HOUSE AND HOME

LARGE GOLD Laura Ashley mirror brought for £350 Excellent condition, will sell for £120 07860 771377

MERMAID BATHLIFT Remote controlled as new cost £1500 O.N.O absolute bargain at £250 07821 498154

WHITE PORCELAIN Carved fire surround in very good condition £65 ONO Solid marble backing also supplied 0151 5233168

BECK COMBI Frost free fridge freezer, almost new, used only for one month, ONO, £125 079721 63012

GRANDMOTHER CLOCK Long case clock. in good condition, walnut colour wood, wind-up mechanism £45 07726 578050

COFFEE TABLE glass and steel with shelf, medium size £40. 2 desk chairs on castors £20 + £10. 07407 765760

BREAD MAKER Hinari Homebaker model HB161 with cookbook, brand new £25 01695 726947

KENWOOD CHEF excel food mixer with beater, whisk and dough hook, little used £45 01704 530137

CONSERVATORY SUITE good condition, 2 seater + 2 chairs, buyer collects. £70 ono. 0151 9233570

DUAL FUEL cooker, 4 gas jets & electric hot plate, twin oven, grill/pan 80cm wide, vgc £50. 01704 211457

HOUSE AND HOME

CEILING LIGHTS 5 arm, brass x 2, modern £50ono. chandelier, gold 5 arm, cut crystal £30ono. 01704 550111

ROCKING CHAIR wooden pink coloured, spindle legs, very good condition £25. Breakfast dining set with 2 chairs, metal legs, hardly used £25 01695 623342

KNEE HOLE DRESSING TABLE 3 side drawers with glass handles, blue/grey colour £15. Modern oblong glad mirror, small chip £15 07933 796888

SLOW COOKER Cookworks model SC650 with removable stoneware pot, new with instructions, 6.5 litre capacity £12 01695 726947

PAIR CURTAINS square design, yellow, dark and light green. Width 6'6" Drop 4'6", 100% cotton by Jonelle - Linings, Tiebacks included, £15 07492 740424

WASHING MACHINE American Maytag Admiral top loader, 10kg load, plus matching tumble dryer, auto sensor drying etc, little used. £500 01704 530137

MARBLE BEIGE mottled fire back, as new £25. Two Victorian pan-mugs, excellent condition, very old £45. No texts. 07866 626967

HOTPOINT WDL540 washer & dryer, 7kg, white 10 wash programmes plus extra 3 drying programmes, excellent condition must be seen, ONO £125 07304 888423

HOUSE AND HOME

'CELEBRITY' FABRIC recliner chair, less than one year old. Five years motor action and frame guaranteed. Proof of purchase available. £400 ono 01704 575049

WALL BRACKET white multi position arm ideal for DVD player, microwave etc space saver may deliver £6 ono 01515263851

OCCASIONAL CIRCULAR table with table cloth in light blue drapes to floor may deliver £7 ono 01515263851

SINGLE BED Dunelm Mill metal day bed in cream, excellent condition £35 07906376722

PHILLIPS BLENDER New & unused Phillips ProBlend 6, 900watt, current model still boxed, cost over £100, bargain @ £60 07546254448

DESIGNER 2 PIECE SUITE modern in black velour, consisting of 2 seater sofa and Chaise Longue, cost over £1000 never used 07546254448

2 TEAK table lamp bases, bought BHS H15" diam 5.5" no flaws £6 each/£10 for 2 no txts plse 07855222552

DOUBLE BED size Dormy blanket pink Viscose/cotton British made, unused. No txts plse £4 07855222552

4 KITCHEN chairs, ladder back solid pine with ratten seats. Chair H40", good condition £30 a pair. 07855222552

HOUSE AND HOME

WALL MIRROR octagonal shape mahogany edged with gold gilt 23"x23" ex con no txts plse £15 07855222552

STAINLESS STEEL tray with lid - ideal for catering. Brand new unused. Oblong 21"x13". No txts plse. £15 07855222552

KITCHEN PEDAL bin 30L s/s cream+silver H26" Diam 12" slight damage to interior container, exterior perfect. No txts please. £8 07855222552

2 KITCHEN chairs bought at Ikea light coloured wood/winter white wooden seat and back rest VGC Seat H17"/Chair H32" £15 ono 07821417560

DOOR CURTAIN bamboo beaded type with coloured pattern throughout red/black/gold 35"x80" unused £10 no txts plse 07855222552

VINTAGE COFFEE table in polished dk brwn wood H19". Table top diam 18" with scalloped edging. Top lifts for storage/sewing space £35 07821417560

PICTURE/PHOTO FRAMES 2. Solid med-brown wood gold gilt edging/glass. Pic size 10"x8", frame 14"x12". Perfect. £6 each/£10 for 2. No txts plse. 07855222552

MAHOGANY TV cabinet H45"D23"W40" with 2 fold back concertina doors + antique gold handles, has 3 shelves + interior storageVGC £100ono 07821417560

ORECK BELT vacuum belt to fit all upright XL 2000,5000,8000,9000,Series. FREE but must collect 01695721778

VAX HOOVER vax air 3 hoover lightwight and powerful £30 07467098657

DINING TABLE and 4 chairs, solid oak W92xL154xH77cm lovely condition 2 further chairs can be bought as spares £110 ono 01704 875299

KITCHEN APPLIANCES Bosch stainless steel electric Cooker and Hob £250 ono 07736 886810

MISC

TENT SLEEPS 6-8 Used once,icludes carpet,table and bench, cooker, lights etc.£200.07561 314606

BOOK COLLECTION Bill Bryson and Nick Hornby hardback and paperback 11 in total £4 07858 462998

SATIN BEDSPREAD Large Dunelm Mill embroidered brown and bronze lovely condition £18 ono 07858 462998

HAND LOTION and Hand Wash Morris & Co in delightful book like box, no nasty chemicals, perfect gift £8 07858 462998

UNUSED FOAM 10cm. x93cm.x72cm. 2pieces £35. 01704211297

OAK BEAM small mature oak beam 53ins x 6ins x 3ins approx nice shape for fireplace or lintel £ £45 ono 01704 532648

FANCY STONE approx. 70 sq foot of stone has been used but cleaned up ideal for fireplace or wall £70 ono 01704 532648

RECORDS WANTED indie, rock & roll, 60's pop and beat, rock, folk, punk etc. Bought for cash. Cigarette & bubble gum cards also bought. 01704 566210 after 6pm

BULLDOG WHEEL CLAMP Wheel clamp for horse box, caravan etc. Two keys. Good condition. £30 01695 423914

2003 LIVERPOOL champions league shirt fully signed gerrard carra boros etc lovely £75 01515319425/07773242918

WILDLIFE BINDERS Hard back Factfile binders. Complete set of 7. Ex condition. £25 01704 893484

HAMMERITE GOLD PAINT 1 litre tin hammered gold finish unused and unopened. £10 01704 560150

MISC

WALL COPING STONES 3 lengths Victorian sandstone coping stones for top of wall. £20 each 01704 560150

GARMENT COVERS POLYTHENE 15 new, unused clear plastic clothes, dry cleaner bags with pre formed holes for hanger to fit. 24 inches X 48. £5 01704 560150

SEASON 3 Sleeping bags, great condition £15 07780 850905

40 LITRE Waste Master, brand new boxed £50 01704 870486

40 LITRE Fresh water carrier, boxed £30 01704 870486

ALLOY LADDERS 6ft - 7", good condition £20 07539 449430

DRAIN RODS 8 cane drain rods, 3" plunger £25 01704 833304

MASSAGE THERAPY table £45 01704 897304

DRIVEWAY GATES (pair) Complete with fittings, black 3ft x 8ft 07922 934346

WILD BIRD Food 1kg x 2 dried mealworms £9 each 07708 282621

4-PERSON TENT Challenge, £45 ono. Two 2-person tents, £20 ono. 01704 897304

BENCH DRILL hand driven, 36" high, for use or ornamental, in working order £40. 0151 5272392

FOLDING TABLE 6 foot, as new, in box £20 - ideal for car boot sale, garden etc. Very large roll bubble wrap £10 07843 759089

MOBILE PHONE Nokia Lumia 520 smart phone, touch screen, on O2 network, as new, still in box £40 01704 530137

ASSORTED LUGGAGE for hold and cabin, Antler Tripp, hardly used from £5 each. 07708 815114

LIVERPOOL FC mid 90s fully signed football collymore etc £50 01515319425/07773242918

FACIAL SUNLAMP phillips new shape very good condition hardly used cost £85 bargain £20 01515319425/07773242918

FOOTBALL PROGRAMMES mainly 1960s 70s all different teams around 500 suit collector or ebayer bargain £60 01515319425/07773242918

BOXES OF household items also books and toys ideal for car boot sale £30 may deliver 01515263851

REMINGTON CERAMIC straighteners with Nano-silver, heat protected bag + instr leaflet. Heats to 200deg. No txts please. £5 07855222552

CALVIN KLEIN mens calvin klein encounter edt spray genuine large bottle 185 ml nearly full £15 07467098657

IPHONE3GS UNLOCKED unmarked as new, full working order, skech case, charger and cable £75 01704831977

IPHONE5 UNLOCKED very good condition full working order, space grey, case, box and all accessories £160 01704831977

Looking for something new?
JOBS!
jobschampion.com

MOBILITY

CRANMORE STAIRLIFTS LTD
• New and reconditioned lifts supplied and fitted
• Straight or curved lifts
• Stairlifts repaired and serviced
• Door intercom systems supplied and fitted

✔ 2 Year warranty on all new lifts
✔ Established over 30 years
Call Peter on 07803 037 578 or 0151 721 2994
www.cranmorestairliftsltd.co.uk

MOBILITY

Slimline Stairlifts
Rent a Stairlift for less than £10 a week
Reconditioned Stairlifts from £499
Brand New Stairlifts from £1250

Call 0800 772 3796 or 0151 289 0022 today for a no obligation quote
Or email us at slimlinestairlifts@outlook.com

4 WHEELED walking frame with lockable handbrakes, seat and bag, can deliver £40 Southport 214498

SELF PROPELLED wheelchair, very comfortable, folds for transport, can deliver £60 Southport 214498

ROLLATOR 4 wheels , braked, red VGC used twice cost £65 selling for £25 01772 813925

ZIMMER WHEELS Or legs £8 and Toilet raiser frame £8 01772 813925

RASCAL SCOOTER with manual, limited edition range £325. Latham area 01704 894364

TRANSIT WHEELCHAIR vgc, folds for transport, solid tyres, brakes £55. 07925 188189

3 WHEELED Mobility walking frame, folds flat, has brakes, shopping basket and can be delivered 07925 188189

WHEELCHAIR Lightweight, immaculate condition, fold up for transporting, Ormskirk area £45 01695 575534

WHEELCHAIR very good condition, fold away, push yourself wheels, footrests, brakes, with seat cushion £50 07816 530455

LEG EXERCISER Seated for circulation and cardio 3 speed settings with remote, excellent condition hardly used £99 07504888423

BATH SEAT BOARD feet fix to either side of bath white upvc with drainage holes/max user weight 190kg clean VGC £12 ono. 07821417560

MOTHER AND BABY

BRITAX B-MOTION pushchair £40. Weeride front bike seat £40. Ikea high chair £8. All good condition 01704 889076

BABY WALKER With tray good condition £5 01704226845

MAMAS PAPAS Multiple coloured rocking lamb £5 01704226845

SILVERCROSS PRAM Navy, Silver Cross Surf Pram, very good, clean condition. With baby nest, rain cover, parasol, footmuff. £200, £225 with buggyboard 07947535461

TUMMY TIME ELEPHANT £5, my first winnie the pooh teddies x5 £2 each. Eeyore, piglet, tigger, heffalump & pooh. Skelmersdale. Buyer collects 07834231420

QUINT BUGGIE Good condition £60 07860 771377

TRAVEL COT £15 vgc 07492 740424

SILVER CROSS 2 in 1 Pram with shopping tray and extras, navy blue and white, excellent condition £120 07539 449430

BABY CHANGING TABLE folding, also baby moses basket and stand, some baby clothes, all as new, £40. No texts. 07866 626967

TINY LOVE BABY Activity 3D Gym Mat with Music and Lights, Lovely Condition. £10. 01515269326

MOTORING

CITROEN C4 Picasso car mats. front and back. in black Brand New Genuine item never used. bargain £10 01704220356

MOTORING

ROOF RACK roof rack 1 for a Freelander 1 for a Saab 95 £20 each 01704 532648

CAR COVER Indoor cover specific to fit Triumph Herald/Vitesse. VG condition no tears/rips. £20 01695 422854

AWNING Great condition, C/W inner sleeping tent. ONO £160 07780 850905

LION LEISURE Battery 75amp, brand new unused £50 01704 870486

HONDA CIVIC Imagine 2003 MOT, Jan 2017, ONO £695 07969471601

4 ALLOY WHEELS Set of 4, Team Dynamics motorsport type size: 195/50 Ri684V ONO £110 01704 878376

CAR TRAILER 6'6" x 4'6" x 18", lighting board, drop down tail board repaint. 14ft extension ladder, good condition. 01695 720040

FORD RS ALLOYS fit most Fords, 17" deep pan diamond star type, £120ono. Good tyres. BMX boys bike, age 8+, zinc, £80ono 07598 737890

PETS

BUDGIES FOR SALE All colours £10 each Tel 07746 234324

THE DOG HOUSE
Burscough
GROOMING
Full Groom from £20
Includes - full coat, hygiene trim, bathing, massage, facial & ear trim, nails & FREE Flea Treatment
Specialist in nervous dogs. Garden area to play. Collection & pick up available for a small fee.
NOW IN NEW PURPOSE BUILT STUDIO
Open 7 days 7.30am - 8.30pm
07913 234 702
01704 896 907

CHOCOLATE & YELLOW LABRADORS
FOR STUD ONLY
(not for sale)
Contact Lorraine Whipp
01704 532162

DOG CAGE metal dog cage 43 ins x 26 ins x 26ins with metal tray floor folds up £40 ono 01704 532648

RAISED DOG FEEDER Our Pets raised dog feeder with two stainless steel bowls. Handy storage inside. Adjusts to two heights. We used it for our big Labrador. £20 01695 423914

TURTLE SETUP Tank lights heater filter sand everything almost new or new, all you need to setup a turtle tank £150 01695576554

SPORTS EQUIPMENT

12FT TRAMOLINE hardly used buyer dismantles and collects £20 01704 514736

BULLWORKER EXERCISER £12 07858 462998

GOLF DRIVER used once dunlop 65 420 caribrated graphite flex r 10.5, bargain £15 01515319425/07773242918

REEBOK TRAMPOLINE Small fitness trampoline £5 01704226845

ADAMS PRO Hybrid. As new. 20 degree with Project X 5.0 shaft. Includes head cover. £50 01695 575820

FOOTJOY DRYJOY Golf Shoes. Brand New and boxed. Size 7.5 extra wide in black. Soft spiked. £65 01695 575820

LADIES EXERCISE EQUIPMENT Orbitrac elliptical /cross trainer £20. Twist stepper £10, 6kg aerobic dumbbells £10 1kg leg weights £3. Skelmersdale. Buyer collects 07834231420

SPORTS EQUIPMENT

MIZUNO TZOID quality 5 wood with rifle steel shaft for greater performance and consistency. Maltby grip in good condition and headcover. £20 01704574525

SELL YOUR CARAVAN FAST!
We have a new, easy to follow, fast loading service called SAM.
SAM is our *self-service ad maker* and in a matter of minutes, your ad will be booked into the next edition of the Champion with the minimum of effort.
adverts.champnews.com

MIZUNO TZOID T3 Titanium 3 wood 15deg. Regular graphite Mizuno turbo gold shaft and has long necked headcover. £18 ono 01704574525

LONG PUTTER 42inches with milled face. As seen with the tour Pros you can still use this just no anchoring. VGC £12 01704574525

TAYLORMADE BUBBLE shafted S-90 plus graphite 21deg raylor. Head titanium, Lambkin grip in great condition and headcover. Won masters Championship! £20 01704574525

TAYLORMADE TITANIUM Bubble shafted 5 wood, as used to win Masters championship. Shaft S-90, Lambkin grip great condition and headcover £20 01704574525

CROWN GREEN Bowls (ladies) 2lb x 6, O.N.O £25 07881707531

GOLF BAG lightweight, head cover and strap, also some golf balls and small chair, £12.50. No texts. 07866 626967

TAYLOR MADE Golf club 300 series, 5 wood, R-80 Lite regular graphite shaft, original grip, head cover, excellent condition £10 01704 874084

HOCKEY STICK also case cover with carry handle £8ono may deliver 01515263851

GYM BALL 65CM turquoise with accompanying DVD + workout booklet. As good as new. Reduced to £6 no txts please 07855222552

FOOTJOY BOOTS footjoy mens golf boots black size 10 and a half worn once ideal for winter golf £35 07467098657

GOLF IRONS Brand New Boxed set SRIXON Z355 4-pw. Regular steel shafts . R/H.cost £499 accept £299. 01514766793

TOYS AND GAMES

LEGO DUPLO including battery operated train set, fire engine, police van, garage, shop and much more. £25 for everything. 07783 957954

ROCKING HORSE Mama & Papas, height 24" width 20". Good condition. £12.00. 01704 579375

WANTED

MODEL RAILWAYS
Dinky, Corgi & Steam Models
Prompt Cash Paid
Tel: 01704 822993
07824 552788

WANTED Records
Rock & Roll, 60's Pop & Beat, Folk, Rock, Indie, Punk etc
Bought for Cash
01704 566210
After 6pm

Turn your unwanted items into CASH with a FREE CLASSIFIED AD

1 FIRST, SELECT A CATEGORY: 04.2016

- ☐ Bikes
- ☐ DIY
- ☐ Home Entertainment
- ☐ Mobility
- ☐ Pets
- ☐ Clothing
- ☐ Gardening
- ☐ House & Home
- ☐ Mother & Baby
- ☐ Sports Equipment
- ☐ Computing
- ☐ Hobbies
- ☐ Miscellaneous
- ☐ Motoring
- ☐ Toys & Games

2 NOW ENTER YOUR DETAILS: *(not for publication)*

Name Mr/Mrs/Ms

Address

Postcode

Daytime telephone no:

3 YOUR ADVERT'S CONTENT: Please write in **BLOCK LETTERS** • 24 words max.

Post this coupon to Champion Newspapers, Clare House, 166 Lord Street, Southport, PR9 0QA

PLEASE READ CAREFULLY

We only accept applications for free advertisements from PRIVATE ADVERTISERS that contain HOUSEHOLD ITEMS. Trade advertisers cannot use this service. We do not accept advertisements that contain fur products, knives, guns, crash helmets, car seats etc. For this free ad service a maximum of 24 words only will be published, with a maximum of three items per household per week. Submitting a free advertisement booking does not guarantee insertion in the newspaper, which is offered subject to space availability; in the event they do not appear, you may re-submit. FREE ADVERTISEMENTS CANNOT BE ACCEPTED BY TELEPHONE. For our full terms and conditions of acceptance, please see www.champnews.com/terms

IN A HURRY? Place your advert online at **adverts.champnews.com**

JOBS Champion

WWW.JOBSCHAMPION.COM

APP DESIGNER

A local business is looking for a freelance mobile app developer to lead the design, development and maintenance of both Android and iPhone apps.

The right person will lead the entire app lifecycle on a series of projects, from concept stage through to delivery and post launch support.

If you've the proven skills email your details to

paul.cmg@yahoo.com

ADMIN ASSISTANT
FOR BUSY LETTINGS AGENCY

Essentials: Microsoft Office, ECDL and Level 2 bookkeeping, own car, good at working with all sorts of people, systematic and organised, strong attention to detail essential.

Applicants should be eager to grow into all areas of the business. Opportunity to rise to managerial position over time.

Immediate start for suitable applicant.

Email your CV to enquiries@yourlets.biz

Call 01695 556703 to make your next move

A&B Taxis, Ormskirk require

DRIVERS

WLBC Badge Holders or new drivers
Part or full time
Contact Ian or Andy 01695 577750

TIME SERVED JOINER & SEMI SKILLED LABOURER

Required for
Local Builder & Loft Converter.
Must have own transport • Self employed basis
For more information call John
07931 587230

The Learning Tree
Children's Nursery & Pre-School
Require an
Experienced and Enthusiastic NURSERY PRACTITIONER
to work in our lovely village nursery
Part time. Term time only. Starting in September 2016.
Please apply in writing enclosing CV to Mrs D Wincup c/o Halsall C of E Primary School, New Street, Halsall, near Ormskirk L39 8RR.
Alternatively, for further information please telephone Mrs Wincup (01704) 841830.
Closing Date: Monday 8th August

You can read your **Champion** online.

champnews.com/papers

ShawCare

Shawcare @ Highway Residential Care Home has the following vacancies due to Our New 10 bedroom Expansion

We are looking to recruit experienced

Day/Night Carer(s)
with NVQ Level 2 or above/equivalent. Hours to TBD
Rate of Pay from £7.50/hr. depending on experience.

Also looking to recruit

Part Time Cook
with NVQ Level 2 or above/equivalent. Hours to TBD
Rate of Pay from £7.50/hr. depending on experience.

Own transport required due to rural location - not on bus route.

Successful applicants are required to provide an enhanced disclosure. Disclosure expenses will be met by the applicant. The employer has claimed an exception under the Equality Act 2010.

Please email CV's to **Info@shawcare.co.uk** or Contact Janet or Tami on **01695 421 420** for further information.

Phoenix Cabs
(FORMBY)
Due to an increase in work Phoenix Cabs have vacancies for:
Owner & Company Car Drivers
Phone John **07836 787 364**
or Nev **07580 210991**

Ormskirk Family Eye Care Opticians

Part Time
OPTICAL ASSISTANT / RECEPTIONIST

19 - 21 HOURS PER WEEK
THURSDAY, FRIDAY - 9.00 - 5.30
SATURDAY - 9.00 - 1.00

PLUS HOLIDAY COVER WHEN REQUIRED, OPTICAL EXPERIENCE PREFERRED.

PLEASE APPLY IN WRITING TO MR. ANDREW PETER
60 Moor Street, Ormskirk, L39 2AW TEL - 01695 573423

New directions
Supporting the most vulnerable

COMMUNITY REABLEMENT WORKERS
£7.61 - £7.78 per hour

We need warm, caring and positive people to promote our person centred ethos and work in close partnership with families and other agencies to encourage our service users in gaining independence through their rehabilitation programme.

Working as part of our Reablement Team in Sefton, you will work towards supporting individuals in returning to their home after a hospital visit or change in their circumstances. You will encourage and motivate our service users to regain their life skills and independence, whilst helping them to gain confidence and fulfil their goals within an agreed timeframe.

This vacancy is a mobile position working within the community, therefore it is essential that applicants must hold a current UK driving licence and have access to a car for work purposes. Experience not essential.

IN RETURN WE WILL OFFER YOU:
- Permanent contracted hours
- Pension with company contribution
- Company holiday pay (up to 33 days per year after qualifying period)
- Occupational Sick pay
- Free uniform
- Smart phone (business use only)
- Paid travelling time and 31p per mile between calls
- High quality induction and training
- Qualification in Health & Social Care Level 2 and higher
- Free DBS check
- Ongoing support from a dedicated manager

Day, evening and weekend shifts available to work 16 or 25 hours (no zero hour contracts). Must be flexible.

SHARED LIVES OFFICER (32 hours)
£19005 - £21600 pro rata

New Directions' Shared Lives Scheme provides an alternative choice to traditional residential care for adults with learning disabilities who require support and enables the individual to share in family and community life, promoting independent living. The main aspects of this post involve working closely with Shared Lives Carers and vulnerable service users to assess, train, monitor and support people to become Shared Lives Carers, and to assess, match and support adult service users to live with Shared Lives Carers, monitoring their placement to ensure all their assessed needs are fully met, and that they share in the family life of their Shared Lives Carers.

An Enhanced DBS disclosure will be required for both of these roles.

Please contact the HR Team on 0151 934 2836 to request an application pack.

Closing Date: 31 July 2016

Sunningdale Nursing Home
7 & 9 Albany Road, Southport

Care Assistant
For day duty alternate weekends off.

Care Assistant
For Saturday night duty.
Very good rate of pay.

For further details please contact Mrs Bennett
01704 538568

1 MOT Tester and 1 Time served Mechanic
Required for
2 full time positions
Time served experience required.
Full driving licence required.
Decent negotiable wage.
Please call
01695 50393
07557 273 943

JOBS!
jobschampion.com

Ormskirk Express Taxis
Require
DRIVERS
Your car or ours
Tel 01695 570000 or 07919 047606

FORREST Recruitment

To be considered for a vacancy or to search for other vacancies visit our website or call us now
01942 825 285

TEAM SECRETARY.
Haydock. £18k. Call Gemma

PAYROLL CLERK.
Skem. £9 per hour. Call Eden

TEMP MEDICAL ADMINISTRATOR.
Rainford. w/c 1/8/16. 2 wks. Call Natasha

TEMP ACCOUNTS ASSISTANT.
Ormskirk. 25/7/16. Poss T-P. Call Leanne

www.forrest-recruitment.co.uk

We are looking for experienced sales professionals to optimise sales across our substantial business customer base, selling the full range of BT's products and services.

ARE YOU:
Dynamic and innovative? Hungry for success with business acumen? Self-motivated with a proven track record in sales? Willing to go the extra mile? Enthusiastic, with excellent organizational, interpersonal and P.C skills? Experience in the Telecoms arena would be desirable but not essential. A strong sales background is a must in order for you to deliver sales excellence whilst delighting our customers. Full training will be provided.

RECRUITING NOW:

DESK SALES ROLES
(Uncapped Bonus Structure)
Responsibilities are to proactively contact our BT Business customer base with a view to selling and closing deals for BT Business Broadband, Mobiles, Calls & Lines. Additionally generating sales leads for Telephone Systems, Cloud Base and Data Solutions, effectively the whole portfolio that BT covers.

APPOINTMENT SETTERS/ LEAD GENERATION
Responsibilities are to proactively contact BT's Substantial Business Customer Base with a view to generating sales leads for Mobiles, Telephone Systems, Cloud Base and Data Solutions.
You will be looking to further secure appointments for new and acquired business.

Basic salary for both roles £18k-£24k Depending on Experience
(Uncapped Bonus Structure)
Expectations for both roles are to deliver exceptional levels of customer service. Growth and retention of our customer base is fundamental to our success.

To join our growing and very successful team please send your CV to marie.macgregor@btlocalbusiness.co.uk or call Marie on 01704 898220

Closing date 01/08/2016

BT

www.bt.com/btlocalbusiness

nutriculture
PIONEERING HYDROPONICS

WEBSITE DEVELOPER / MANAGER
PHP , HTML, CSS, JavaScript, JQuery, Wordpress, Design and Responsive Web Design

This new role will have ownership of a suite of non-transactional and ecommerce websites across various businesses.
You'll be responsible for leading the continuing development of the websites. This includes developing, monitoring and updating website features, design, applications and content to improve visibility, user experience and effectiveness including ensuring the platforms remains stable.
You'll play an integral role in this fast-paced business, working closely with the graphic designers and brand managers to improve the performance of the websites against KPIs.
Depending on your experience you may also be responsible for defining digital platform strategy and quarterly and annual plans.
This role offers an exceptional opportunity to put your name to a wide variety of websites and projects and grow your career as a Frontend Web Developer in a fast-growing well-established company that promotes from within.
Please state current salary when applying for this role as the salary is commensurate with experience.
ESSENTIAL:
Experience of PHP, HTML, CSS, JavaScript
Experience with Responsive Web Design
Understanding of the technical aspects of digital solutions and back end designs
Advantageous
Experience of Magento platforms, JQuery and Wordpress
Understanding of SEO practices, concepts and considerations
Understanding of third party plug-ins and API's.
Experience with Social Networks
Experience of Google Analytics
If you are interested in applying for the role, please send your CV, to
Emma.Lowther-Wright@greenhousesensation.co.uk

JOBS Champion WWW.JOBSCHAMPION.COM

EARN EXTRA CASH
delivering the Champion in these areas now!

TANHOUSE
• *Round includes:* Enstone

HOLLAND PARK
• *Round includes:* Mercury Wy, Wellington Cl, Earthart Cl, Harrier Dr, Hawker Dr, Penwell Fd, Handsby Cl

BIRCH GREEN
• *Round includes:* Forest Dr, Ashwood, Firwood, Pinewood, Beechwood, Oakwood
• *Round includes:* Inglewhite

DIGMOOR
• *Round includes:* Greenway Ave, Hillcrest, The Mount, Spencers Ln, Amersham, Ambergate
• *Round includes:* Banksbarn, Bankfield, Blythewood

OLD SKELMERSDALE
• *Round includes:* Blaguegate Ln, Bromilow Rd, Firswood Rd, Taylor St, Dickets Ln, Ormskirk Rd, Hollands Ln
• *Round includes:* Liverpool Rd, Welbourne, Waverley, Waldron, Westgate, West Park Cl

ORMSKIRK/AUGHTON/BURSCOUGH
• *Round includes:* Long Ln (part), Lynwood Ave, Meadow Dr Swanpool Ln (part), Victoria Rd, Sherwood Ave, The Acorns, Liverpool Rd (part)
• *Round includes:* Liverpool Rd South (part), Lordsgate Dr

PARBOLD
• *Round includes:* Brandreth Delph, Brandreth Pk, Lancaster Ln, Croasdale Dr, Miry Ln, Park Cl, Stoney Ln, The Delph

NEWBURGH
• *Round includes:* Back Ln, New Acres, Sandy Ln, Tears Ln, Course Ln, Sandy Cl

With a just a couple of hours a week we'll help you to earn EXTRA CASH by delivering our newspapers and leaflets in your area. Call us now or go online …

01704 392 345 • tiny.cc/**champcash**

We've got it covered!

Let us target your audience, delivering your leaflets from **only £16.25** per 1,000 homes.

For a reliable and cost effective solution for your leaflet distribution project, talk to the Champions on **01704 392 345**

Announcements

Births · Deaths · Marriages · Engagements · Congratulations · In Memorium · Anniversaries

Call the Classified Sales Team on **01704 392392**
or check-out our website **www.champnews.com**

CONGRATULATIONS

CONGRATULATIONS!
LEWIS JOHN SMITH

On your achievement in gaining a 2:1 BSE Honours in Web Systems Development at Edge Hill University.

We are all so very proud of you and wish you every success in your new job ahead.

All our love and bestest wishes, from your Mum, Dad, Dannika, Ian, Grandparents, Family and Friends
XXXX

Well Done Lewis!

RYAN WARD
Graduation
Celebration
18 th July 2016

Congratulations on gaining a Degree in Primary Teaching

Love from Mum Dad Hannah & Nana

KAMIL LUKASZ SZWARC
CONGRATULATIONS
on Your
Bachelor's of Laws Degree from Lancaster University
Follow your Dreams Son

We are so proud of you!

Lots of love

Mum and Dad

BIRTHDAYS

HAPPY 18th BIRTHDAY
RACHAEL PAGLIARULO

Wednesday 20th July

Rachael enjoy your special day.

Lots of love
Mum Dad and Michael

xxxx

BIRTHDAY MEMORIAMS

MUNRO RODDY & KENNY
24th and 25th July

Treasured momories of my darling Sons. Thinking of you and longing for you always.

Loving Mum
xx

CARTER JULIE
(NEE MCFARLANE)
52 Today - 23rd July

In our hearts and thoughts forever. All our love, from Mum, Dad, Alan, Nicki, John and Children.

Till we meet again, over the rainbow
xxxx

You can read your Champion online now!
champnews.com/papers

ACKNOWLEDGEMENTS

HUTCHINSON JANE

Jane's family would like to express sincere thanks to all those who attended the funeral service, special thanks to Rev. Irene Cowell and Rev. Neil Stothers for their kind words of comfort and to Westcliffe Manor Nursing Home for the loving care given to her throughout her stay. Grateful thanks to Master McGraths for the excellent refreshments. Finally, thank you to Carl and Nicky Howard and all the team at Howard's Funeral Directors for once again going the extra mile.

FAMILY ANNOUNCEMENTS
call 01704 392 392
adverts.champnews.com

UNWIN KENNETH

Elizabeth and family wish to thank everyone who attended Ken's thanksgiving service at Christ Church, Aughton on 21st June. Thank you for prayers, messages and cards. Thanks to Ross the Vicar, to Mary and her team and to Jean for their love and care. Also to Hunters Funeral Directors for their services and support.

YOU JOYCE

Norman and family would like thank the large amount of kind relatives, friends and neighbours for their attendance at the service to celebrate Joyce's life, for the caring support given and very generous donations received for Queenscourt Hospice. Thank you to the staff at Queenscourt Hospice for looking after Joyce. Sincere gratitude to Rev. Martin Abrams for his thoughtful service and comfort given to Joyce and all of the family. Appreciation to Carl Howard at Howard's Funeral Directors for his professional and personal funeral arrangements.

DEATHS

ROUGHLEY EMILY
10th July 2016
In Hospital
Aged 101 years

A beloved Mother, Mother-In-Law, Nan & Great-Grandma. Funeral service will take place on Thursday 21st July at Upholland Methodist Church at 12 noon followed by interment at Upholland Church, Church Road. All enquiries to W. Banks Funeral Directors, Sefton Villa, Sefton Road, Orrell, WN5 8UP. Tel: 01695 622272

HANLEY MICHAEL
13th July 2016

Mike passed away peacefully after a long illness. He was the much loved Husband of Irene and loving Father of Philip (deceased), Sue and Christine. A devoted Grandad and Great Grandad. Service at St Josephs Church, Blundellsands on Thursday July 21st at 10.30am. Cremation following at Thronton Crematorium. No flowers by request. Donations if desired for Brain Tumour Research c/o David Clegg Independent Funeral Services, 77-79 Bridge Road, Litherland. L21 2PA. Tel 0151 9286665

HARDING SHANNON
Passed away
10th July 2016
Aged 22

Loving Son of Susan and Andrew. Will be greatly missed by his Nan, Grandad, Did, Uncle Donald, Auntie Louise, Family and Friends. Funeral service will be held on Thursday 21st July at 1pm at St Francis Church, Skelmersdale. Enquiries to Devonports Funeral Services. 01695 731199

DEATHS

FITTON BRIAN CLEGG
July 14th 2016

Peacefully in hospital age of 76 years. Dearly loved Husband of Marjorie, beloved Dad of Gillian and Martin, much loved Father-in-law of Mark and Cheryl, dearly loved Grandad of Tom, Chloe, Matthew and Holly, dear Brother of Malcolm and Yvonne. He will be greatly missed by all who knew him. Funeral Service at St Andrew's Church, Maghull on Tuesday July 26th 2016 at 1:30 pm followed by Cremation at West Lancashire Crematorium, Burscough. Family flowers only please but donations, if desired for Cancer Research UK c/o Graham J Clegg Independent Funeral Service, 7 Dover Road, Maghull. L31 5JB Tel: 0151 520 3330 or www.cleggfunerals.co.uk

SEGAR EILEEN
16th July 2016
Aged 79 years

Beloved Wife of Jim, loving Mum of Philip, Gary and Wendy, Mother-in-law of Samantha, Richard and Karen. Dearly loved Grandma of Rhiannon, Emily, Ryan, Holly and Becky. Eileen will be greatly missed by all her family and friends. Funeral service at Formby United Reformed Church on Monday 25th July at 11:30 am followed by committal at Southport Crematorium. Donations are being gratefully received in lieu of flowers for Queenscourt Hospice. Donations and enquiries to Howard's Funeral Directors, 19a Banastre Road, Southport, PR8 5AW. Telephone: 01704 500086

JOHNSON ANN
14th July 2016
Aged 75 years

Devoted Wife of the late Malcolm, loving Mum of Graham, Shirley, Andrew and Clare, much loved Grandma to Bradley, Chloe, George, Harvey, Harrison, Archie and Evie. Funeral Service at Tarleton Methodist Church on Tuesday 26th July at 11:30 am followed by interment at All Saints Hesketh-With-Becconsall Parish Churchyard. Family flowers only please but if desired donations may be sent for Cancer Research UK. Donations and enquiries to Howard's Funeral Directors, 19a Banastre Road, Southport, PR8 5AW Telephone: 01704 500086

DEATHS

FAIRHURST ANITA (NEE TARALDSEN)

Loving Mum to Michael, Lyn and David. Mother-in-law to Shaun and Emma. Adoring Nan to her twelve Grandchildren, and a loving Sister and Aunty. Funeral service on Monday 25th July at St. Helens Crematorium at 2.00PM followed by BDS Training WN8 9SA. All enquiries to Hunters Funeral Directors 128b Burscough Street, Ormskirk. Tel: 01695 572997

CRAWFORD RUTH
18th July 2016
Passed away peacefully
Aged 81 years
of Rufford.

Loving wife of the late Joseph John Crawford (Joe). Much loved Mum of Martin and Ross, dearly loved Grandmother of Daniel and Rosie. For funeral arrangements please contact Lisa Hunter MLS Independent Funeral Directors, 22a Liverpool Road North, Burscough. Tel: 01704 891555.

MORRIS GEORGE
Peacefully on
12th July 2016
Aged 79 years

Dear Husband of Val, much loved Dad of Tracey, Ian, Alison, Duncan, Stu and Mel. He will be sadly missed by all his family and friends. The funeral service will take place at St Helens Crematorium on Thursday 21st July 2016 at 11.30am. Family flowers only please, donations if desired to R.N.L.I or Northwest Air Ambulance c/o funeral director. All enquiries to R. Banks & Son (Funerals) Ltd. Stretton House, 23 Hall Green, Upholland, Wigan. Tel: 01695 622099 www.rbanksandson.co.uk

Announcements

Call the Classified Sales Team on **01704 392392** or check-out our website **www.champnews.com**

IN MEMORIAM

LEE RON
19th July 2011

In Loving Memory of my Beloved Ron

Just can't believe you left us 5 years ago today.
Sadly missed by Mary, sons, grandchildren and all the family.

Goodnight Sweetheart, Love You Always.

LAUCHLAN DEEMING
9th July 1967
My beloved twin, remembered by all his family.
Still Love You

FINEGAN JOHN
IN MEMORY
24 th July 2009
Always in our thoughts
You are missed so so much X
Love from Mum X
Michelle Eugene
Hannah & Ryan X

IN MEMORIAM

BAKER DOREEN
Nee Porter.
21st July 2015
Put your arms around her lord
Kiss her smiling face
She was a special Sister
Who can never be Replaced.
Love Always
Maureen, Paddy, and Family

BAKER DOREEN
Nee Porter
21st July 2015
The years we spent together
will never go away
Only the happy memories of you
Are left with us today
The bond between us can never be broken.
Only our Hearts Loving Sister
Barbara and Family.

PRAYERS

NOVENA TO ST JUDE , Petition granted, J.M.

FUNERAL DIRECTORS

HFD

Howard's Funeral Directors

Southport's ONLY Independent Funeral Directors who are proud to be members of both trade associations and established over 25 years

Pre-arranged Funeral Plans

Golden Charter Funeral Plans

We go the "EXTRA" mile

19a Banastre Rd, Southport, PR8 5AW — 01704 500086
82 Station Rd, Ainsdale, PR8 3HW — 01704 577786

www.howardsfuneraldirectors.co.uk
howardsfuneraldirectors@gmail.com

FUNERAL DIRECTORS

DEVONPORT
INDEPENDENT FUNERAL SERVICES
Personal, Dignified & Professional Funeral Service
Funerals from £1299
PLUS DISPERSEMENTS
24 hour service
Weekends by appointment
Pre-paid funeral plans available

01695 731199 Mobile 07745 768 324
www.funeralservicesofskelmersdale.co.uk
117 Birleywood, Skelmersdale, WN8 9HR

MLS INDEPENDENT FUNERAL DIRECTORS

Margaret Hunter Dip.F.D.
Lisa Hunter Dip.F.D.
Sally Hunter Dip.F.D.
• Independent and family owned
• 24 hour personal service
• Private chapels of rest
• Memorials supplied & erected
• Pre-paid funeral plans available

Covering all areas

20, Moss Delph Lane, Aughton, Ormskirk, Lancashire L39 5DZ
Tel: 01695 424888

22a, Liverpool Road North, Burscough, L40 5TP
Tel: 01704 891555

PROPERTY WANTED

WE WILL BUY YOUR HOUSE FOR CASH TODAY

✔ Free Valuation ✔ Fast Sale ✔ No Fees

WE WILL BEAT ANY GENUINE CASH OFFER

ELLIOTT & COOPER
01695 351 135
www.elliottandcooper.com
The Property Ombudsman
RICS

PUBLIC NOTICES

LANCASHIRE COUNTY COUNCIL
(REDSANDS, AUGHTON, WEST LANCASHIRE BOROUGH)
(TEMPORARY PROHIBITION OF THROUGH TRAFFIC) ORDER 2016
NOTICE IS HEREBY GIVEN that Lancashire County Council have made an Order under **Section 14(1) (a) of the Road Traffic Regulation Act 1984**, as amended, the effect of which will be to temporarily prohibit traffic on the roads set out in this notice.
1. No person shall cause any pedestrian to proceed over that length of footpath between Redsands, Aughton and Prescot Road, in the Borough of West Lancashire.
2. The prohibition will be operative from 0900 hours until 1700 hours on Monday 1st August until Friday 12th August 2016 or until completion of the works within this period.
3. An alternative route for pedestrian traffic affected by the closure is via:- B5197 Prescot Road – Claremont Drive – Redsands and Vice Versa.
The temporary prohibition is necessary to allow utilities works to be carried out.
Authority given for this Order to be made: Michael White, Network Regulation Manager, Lancashire Highway Services, 0300 123 6701 [Ref: HRiT/3833/WH]

Lancashire County Council
www.lancashire.gov.uk

THE LANCASHIRE COUNTY COUNCIL
(A59 NORTHWAY & ST MICHAEL ROAD, AUGHTON, WEST LANCASHIRE BOROUGH)
(TEMPORARY SPEED RESTRICTION) NOTICE 2016
NOTICE IS HEREBY GIVEN that the Lancashire County Council intend to make an Order under **Section 14(1)(a) of the Road Traffic Regulation Act 1984**, as amended, the effect of which will be to temporarily prohibit any person to cause or permit any motor vehicle or cycle from proceeding at a speed exceeding 30 MPH over that length of A59 Northway, Aughton in the Borough of West Lancashire.
No speed limit imposed by this (order) (notice) applies to vehicles falling within regulation 3(4) of the Road Traffic Exemptions (Special Forces) (Variation and Amendment) Regulations 2011 when used in accordance with regulation 3(5) of those Regulations
The Police, Fire and Ambulance Services have been informed.
The temporary prohibition is necessary to allow utilities works to be carried out.
The prohibition will be operative from 15/08/2016 until 09/09/2016.
Michael White, Network Regulation Manager, Lancashire Highway Services, 0300 123 6701 [Ref: HRiT/3664/WH]

Lancashire County Council
www.lancashire.gov.uk

FAMILY ANNOUNCEMENTS
Engagements · Weddings · Christenings
Births · Deaths · In Memoriums · Prayers
call 01704 392 392
adverts.champnews.com

PROPERTY TO LET

2 BED HOUSE TO RENT
OLD SKELMERSDALE
Newly refurbished garden, DG, GCH, suit working couple, ready now.
No pets or DSS, refs required
£440pcm plus 1 month deposit
AVAILABLE NOW
07968 488940

Check out **champnews.com**

Birch Green - 3 Exceptional STUDIO FLATS
2 DOUBLE, 1 SINGLE
All en-suite
Shared kitchen & living room, newly refurbished to highest standard. Suit working people.
No pets. Refs required.
D - £110 pw • S - £60 pw
All expenses included.
07717 718363

INDUSTRIAL & COMMERCIAL

UNITS & OFFICES TO LET
Towngate Works, Mawdesley
From £50 per week • FREE PARKING
Tel: 01704 822207

PROPERTY WANTED

LOCAL INVESTOR
LOOKING FOR ONE MORE PROPERTY
FUNDS READY • QUICK SALE
NO NONSENSE
CALL FOR OFFER TODAY!
TEL 01704 330 255

PUBLIC NOTICES

LANCASHIRE COUNTY COUNCIL
(MEADOWAY, TARLETON, WEST LANCASHIRE BOROUGH)
(TEMPORARY PROHIBITION OF THROUGH TRAFFIC) ORDER 2016
NOTICE IS HEREBY GIVEN that Lancashire County Council intend to make an Order under Section 14(1) (a) of the Road Traffic Regulation Act 1984, as amended, the effect of which will be to temporarily prohibit traffic on the roads set out in this notice.
1. No person shall cause any motor vehicle or cycle to proceed over that length of Meadoway, Tarleton from its junction with St Helens Well for approx. 25 Meters in an easterly direction, in the Borough of West Lancashire.
2. The prohibition will be operative from 0930 hours until 1530 hours on Monday 8th August 2016 or until completion of the works within this period.
3. An alternative route for vehicular traffic affected by the closure is via:- Coe Lane – Meadoway and vice versa.
The temporary prohibition is necessary to allow carriageway patching works to be carried out.
Authority given for this Order to be made: Michael White, Network Regulation Manager, Lancashire Highway Services, 0300 123 6701 [Ref: HRiT/3660/WH]

Lancashire County Council
www.lancashire.gov.uk

LANCASHIRE COUNTY COUNCIL
(BANK BROW, UPHOLLAND, WEST LANCASHIRE BOROUGH)
(TEMPORARY PROHIBITION OF THROUGH TRAFFIC) ORDER 2016
NOTICE IS HEREBY GIVEN that Lancashire County Council have made an Order under **Section 14(1) (a) of the Road Traffic Regulation Act 1984**, as amended, the effect of which will be to temporarily prohibit traffic on the roads set out in this notice.
1. No person shall cause any motor vehicle or cycle, to proceed over that length of Bank Brow, Upholland from 50 metres from its junction with Ayrefield Road.
2. The prohibition will be operative between 0830 hours and 1530 hours on Sunday 31st July 2016 or until completion of the works within this period.
3. An alternative route for vehicular traffic affected by the closure is via: B5375 Skull House Lane – Miles Lane – B5206 Gathurst Lane – B5206 Gathurst Road – A577 Orrell Road – A577 Parliament Street – A577 Grove Road - College Road – Stoney Brow and vice versa.
The temporary prohibition is necessary to allow Utility works to be carried out.
Authority given for this Order to be made: Michael White, Network Regulation Manager, Lancashire Highway Services, 0300 123 6701 [Ref: HRiT/2998/WH]

Lancashire County Council
www.lancashire.gov.uk

LANCASHIRE COUNTY COUNCIL
(STATION ROAD, RUFFORD, WEST LANCASHIRE BOROUGH)
(TEMPORARY PROHIBITION OF THROUGH TRAFFIC) ORDER 2016
NOTICE IS HEREBY GIVEN that Lancashire County Council intend to make an Order under **Section 14(1) (a) of the Road Traffic Regulation Act 1984**, as amended, the effect of which will be to temporarily prohibit traffic on the roads set out in this notice.
1. No person shall cause any motor vehicle or cycles to proceed over that length of Station Road, Rufford from 20 metres either side of the level crossing.
2. The prohibition will be operative daily between 2300 hours and 0600 hours on the following dates;
Saturday 6th August 2016 until Monday 8th August 2016
Saturday 13th August 2016 until Monday 15th August 2016
Saturday 15th October until Monday 24th October 2016
Or until completion of the works within this period.
3. An alternative route for vehicular traffic affected by the closure is via: B5246 Meadow Lane – B5246 Rufford Road – B5246 Hall Lane – B5246 Robin Lane – B5246 Chorley Road – B5246 Lancaster Lane – A5209 Alder Lane – A5209 Ash Brow – A5209 Course Lane – A5209 Lowry Hill Lane – A5209 Briars Lane – A5209 Square Lane – A59 Liverpool Road North – A59 Moss Lane – A59 Causeway Lane – B5246 Diamond Jubilee Road and Vice Versa.
The temporary prohibition is necessary to allow Level Crossing maintenance works to be carried out.
Authority given for this Order to be made: Michael White, Network Regulation Manager, Lancashire Highway Services, 0300 123 6701 [Ref: HRiT/3083/WH]

Lancashire County Council
www.lancashire.gov.uk

LANCASHIRE COUNTY COUNCIL
(REDSANDS, ORMSKIRK, WEST LANCASHIRE BOROUGH)
(TEMPORARY PROHIBITION OF THROUGH TRAFFIC) ORDER 2016
NOTICE IS HEREBY GIVEN that Lancashire County Council have made an Order under **Section 14(1) (a) of the Road Traffic Regulation Act 1984**, as amended, the effect of which will be to temporarily prohibit pedestrians on the footway set out in this notice.
1. No person shall cause any pedestrian to proceed over that length of footway on Redsands, Ormskirk from its junction with Prescot Road to its junction with Redsands, in the Borough of West Lancashire.
2. The prohibition will be operative from 0900 hours on Monday 01st August until 1700 hours on Friday 12th August 2016 or until completion of the works within this period.
3. An alternative route for pedestrians affected by the closure is via:- Prescott Road – Claremont Drive – Redsands and Vice Versa.
The temporary prohibition is necessary to allow utilities works to be carried out.
Authority given for this Order to be made: Michael White, Network Regulation Manager, Lancashire Highway Services, 0300 123 6701 [Ref: HRiT/3835/WH]

Lancashire County Council
www.lancashire.gov.uk

West Lancashire Borough Council
Planning (Listed Buildings & Conservation Areas) Act 1990 Town and Country Planning (Development Management Procedure) (England) Order 2015 - Article 15

APPLICATION(S) FOR PLANNING PERMISSION

Application No: 2016/0725/FUL New undercover leisure facility (Use Class D2). (Resubmission of planning application 2015/1217/FUL) at Farmer Teds Farm Park, Worrall House Farm, Flatmans Lane, Downholland.
This does not (or may not) accord with the development plan.

APPLICATION(S) AFFECTING A CONSERVATION AREA / LISTED BUILDING

Application No: 2016/0627/FUL Demolition of existing ancillary building comprising garage, conservatory and gym, and construction of new ancillary building comprising of guest suite, home gym and therapy pool at Malt Kiln Barn, Halsall Road, Halsall.
Application No: 2016/0723/FUL Formation of a silica sand paddock for private use. Proposed paddock dimensions: 40m x 20m. 1.2m high timber post and rail fence around the boundary of the paddock at Francis Farm, 124 Lord Sefton Way, Great Altcar.
Application No: 2016/0726/FUL Single storey and two storey rear extensions, with minor alteration to existing roof as part of overall refurbishment of existing house, including minor changes, hard landscaping and entrance gates at Little Hall, 30 Ruff Lane, Ormskirk.
The applications are available for viewing on the Council's website www.westlancs.gov.uk/planning. Alternatively, the application can be viewed during normal office hours at 52 Derby Street, Ormskirk and at 1st Floor, The Concourse, Skelmersdale. If you wish to comment on the proposal you can do so via the Council's web site, by e.mail to plan.apps@westlancs.gov.uk or in writing to Development and Regeneration Services, 52 Derby Street, Ormskirk, but these must be received within 21 days of the date of this notice quoting the application no. Any comments made will be available for public inspection.
Applications for Minor Commercial and Householder Development
In the event that an appeal is made against a decision of the Council to refuse to grant planning permission for the proposed development, and that appeal then proceeds by way of the expedited procedure under the written representations procedure, any representations made to the Council about an application will be passed to the Secretary of State and there will be no opportunity to make further representations.

John R Harrison DipEnvP., MRTPI Dated: 20th July 2016
Director of Development and Regeneration PDNOT907

THE LANCASHIRE COUNTY COUNCIL
(PUBLIC FOOTPATH NO.S 28 AND 13 (PART) SIMONSWOOD, WEST LANCASHIRE BOROUGH)

(TEMPORARY PROHIBITION OF THROUGH TRAFFIC) ORDER 2016
NOTICE IS HEREBY GIVEN that the Lancashire County Council have made an Order under Section 14(1) of the Road Traffic Regulation Act 1984, as amended, the effect of which is to prohibit temporarily any traffic from proceeding over those lengths of Public Footpath No's 28 and 13 (part), Simonswood, Borough of West Lancashire, indicated below:-
Public Footpath No. 28 Simonswood, West Lancashire commencing at Point A, (GR SD 4293 0212), near Brookfield Farm, Simonswood, West Lancashire and running in a generally south easterly direction for a distance of approximately 624 metres to Point B (GR SD 4335 0170) and its junction with FP29 Simonswood, West Lancashire.
Part of FP13 Simonswood, West Lancashire commencing at Point B (GR SD 4293 0212) and running in a generally south westerly direction for a distance of approximately 192 metres to Point C (GR SD 4328 0152) at its junction with Simonswood Brook, Simonswood, West Lancashire.
The closure is necessary due to works proposed to be and being executed on or near the footpaths, said works being the construction of a new pipeline.
Access for pedestrians to any premises situated on or adjacent to the footpaths, or to any other premises accessible for pedestrians from, and only from, the footpaths, will be maintained at all times.
Nothing in the order shall apply to emergency service vehicles.
The Order will be operative from the 22nd July, 2016, for a period of 6 months or until the works are completed within this period.
IAN YOUNG, Director of Governance, Finance & Public Services, Christ Church Precinct, County Hall, PRESTON PR1 8XJ

NOT PART OF THE STATUTORY NOTICE
The plan on site shows the route to be closed as A-B-C. Lancashire County Council is informed that no alternative route is provided. Please contact the Rights of Way Team on 01772 533722 if necessary.

Lancashire County Council
www.lancashire.gov.uk

LANCASHIRE COUNTY COUNCIL
(DICCONSONS LANE, HALSALL & FORMBY LANE, HALLSAL, WEST LANCASHIRE BOROUGH)

(TEMPORARY PROHIBITION OF THROUGH TRAFFIC) ORDER 2016
NOTICE IS HEREBY GIVEN that Lancashire County Council have made an Order under **Section 14(1) (a) of the Road Traffic Regulation Act 1984**, as amended, the effect of which will be to temporarily prohibit traffic on the roads set out in this notice.
1. No person shall cause any motor vehicle, Cycle or Pedestrian to proceed over:
Dicconsons Lane, Halsall from its junction with Rosemary Lane to outside Blundell House WTW.
Formby Lane, Halsall from its junction with Green's Lane for approx. 25 metres westbound.
2. The prohibitions will be operative as follows;
Dicconsons Lane from 0900 hours on Monday 1st August 2016 until 1700 hours on Friday 5th August 2016 or until completion of the works within this period.
Formby Lane from 0900 hours on Monday 8th August 2016 until 1700 hours on Friday 12th August 2016 or until completion of works within this period.
3. An alternative route for vehicular traffic affected by the closure is via:
Dicconsons Lane – B5195 Broad Lane – A5147 Delf Lane – A5147 Wanishar Lane – A5147 Southport Road – A5147 New Street – Summerwood Lane – Narrow Lane – Halsall Lane and vice versa.
A5195 Formby Lane – A59 Northway – A570 Southport Road – A5147 Gorusch Lane – A5147 Halsall Road – A5147 New Street – A5147 Southport Road – A5147 Wanishar Lane – A5147 Delf Lane and vice versa.
The temporary prohibition is necessary to allow utilities works to be carried out.
Authority given for this Order to be made: Michael White, Network Regulation Manager, Lancashire Highway Services, 0300 123 6701 [Ref: HRiT/3347/WH]

Lancashire County Council
www.lancashire.gov.uk

LOTTERY RESULTS

QUEENSCOURT *2000* DRAW RESULTS

This week's £1,500 Prize Winner lives in Station Road, Banks.
£1500 = 19893 £100 = 26038

Winners of £20 are as follows:

28805	14883
18720	273632
10180	24250
20766	314911
21259	161288
10717	22307
25898	19216
28526	18208
28444	10672
17069	15777

JOSPICE LOTTERY WINNERS
15/7/16
£1000.....Miss McCarthy, Bootle
£250.....Miss Dillon, Bootle
£100.....Mr Quillam, Maghull
Plus 15 other winners of £10 each

It's easy to book your
FAMILY ANNOUNCEMENT
adverts.champnews.com

Gardening

Call the Classified Sales Team on **01704 392392**
or check-out our website **www.champnews.com**

SEFTON TURF
2 grades of turf
Topsoil in bulk bags & small bags
07917 146080
01704 880376
Visit our website
www.seftonturf.com

G+P Fencing & Paving
Low Maintenance Gardens Designed • All aspects of fencing & paving covered • Gates, Turfing, Re-pointing • very reasonable rates
FOR QUOTE CONTACT
01704 530252
07903 022899/07944 247889

EAZY SHEDS Tel 0151 5250004 See Back Page for Main Advert

Ormskirk Tree Services
All tree work undertaken
All waste removed & recycled
Fully insured
No obligation quotes & advice
Call Carl 01695 572200 07730 439671

SPRINGFIELD LAWNMOWER SERVICES
Est. 1984
Your local stockists for Hayter • Toro • Mitox
ALL GARDEN MACHINERY
- Sharpened
- Repaired & Serviced
- Reconditioned and new Mowers for sale
- Hire Service
- Collection & Delivery
- Mowers bought P/X
- Many spares in stock

15a Hill Street (by Sainsbury's Car Park)
Tel: Southport 537580

MERSEYSIDE SHEDS "Don't Buy A Shed Until You've Seen Ours"

• Wooden Sheds • Summer Houses • Log Cabins
• Dog Kennels • Fencing (supplied and fitted)
Buy your building online today at www.merseysheds.com
198/200 Rimrose Road, Bootle, Liverpool L20 4QS
Tel: 0151 922 5282 • Fax: 0151 933 5597
www.merseysheds.com

WEST COAST FENCING & SHEDS
Taking the sting out of the price of your fencing
6x5 Treated Panels
£18.50+VAT
0151 922 9583 • 07742 315 986
info@westcoastfencing.co.uk
Check out our online store www.westcoastfencing.co.uk

LANCASHIRE TOPSOIL & TURF Lawns laid. 01695 722669 /01704 320200 / 07778 106127

SIMON'S GARDEN SHEDS
- Handmade locally
- Supplied, delivered & erected
- 7 days a week
- Very competitive prices

Please ring anytime
07493 833038

LG Fencing and Paving
Covering all flag work, driveways, patios and paths etc
Brick work. Driveway cleaning and sealing. Repair work.
Re-pointing & re-turfing.
Free Quotes
07555 308001
www.lgfencingandpaving.co.uk

CONIFERS Are your Conifers blocking out all the light? Topped shaped or removed . For a free estimate and advice call Alan on 07711 260223.

ALL GARDEN MAINTENANCE Plus flagging & fencing. Established 35 years.No job too small. Call 01704 893562.

- All tree work undertaken
- Hedge Cutting
- Free Estimates
- 17 Years Experience
- Fully Qualified
- Logs & Woodchip

Call Will Smith on
07951 719 125 / 01704 821 469
01257 251 736
CHASEWOOD TREE SERVICES

AK PAVING CONTRACTORS
Block Paving
Flagging
Indian Stone
Walling & Fencing
FREE ESTIMATES
FULLY INSURED
07543 960287
01704 571333

Place a classified ad
01704 392392

TREE FELLING & PRUNING
Fully Insured
Best Prices
Prompt Attention
Est 1962
Tony Woods Tree Felling
01704 892469
01695 573761
07546 491260

HENSHAW LANDSCAPES
EST 1950
Gardens of Distinction incl. Water Features, Rockeries, Lawns, Brick Work, Fencing, Pergolas etc.
Our paving dept create beautiful paths and driveways in any medium.
25% Off until the end of July
For ideas and fixed cost Phone 01704 538178
Or visit our website: www.henshaw-landscapes.co.uk

Traditional Tree Care
Fully Insured • Free Quotes
FELLING REDUCTIONS PRUNING
CROWN THINNING DIFFICULT ACCESS
STUMP GRINDING HEDGE TRIMMING
CONIFER REDUCTIONS
Tel: 01704 621 223
• 07943 133 974 •

TREES Pruned & Felled
-DANGEROUS TREES A SPECIALITY-
NPTC Qualified
FREE ESTIMATES
Prompt Attention
Fully Insured
01695 424707
07810 678621
Also cut logs & woodchip for sale
BRANCKER TREE SERVICES

AJK DRIVEWAYS & PATIO DESIGN
10yrs experience
Flagging • Block Paving
Fencing • Natural Stone
Turfing • Drainage
Driveway Cleaning
All aspects of driveway, garden & patio design & maintenance, competitive prices.
For Free no obligation quote
Call James
0151 287 5064
07340 885 236
Email: enquiries@ajkdrivewaysandpatiodesign.co.uk
www.ajkdrivewaysandpatiodesign.co.uk

NEGLECTED GARDENS RESTORED and regularly maintained. All types of garden work undertaken. Turfing, Paving, Fencing etc. All areas covered, prompt reliable attention. Please contact Hillside Garden Srevices on 01704 565270 or 07530 754456.

Check out champnews.com

BEDROOMS

FREEDOM
Fitted Bedrooms
Design, Manufacture & Install
Replacement Kitchen Doors Available
Free Design & Quote
Call Paul 01695 50116
Visit Freedom Bedrooms on Facebook

LANCASHIRE BEDROOMS
Quality Fitted Bedrooms
free design and planning
fully installed by ourselves,
great value
Call FREE on
0800 731 0267

Pro-Fit
Fitted Bedrooms
At affordable prices
WE WONT BE BEATEN ON PRICE OR QUALITY
Finance Available
Call 01695 571925
Mob 07764616041
www.pro-fitbedrooms.com

BUILDING SERVICES

BRICKWORK Pointing, Joinery Call Alan 07719 863755

TRAFALGAR ALL TRADES
All aspects of building and maintenance
- Extensions
- Driveways
- Kitchens
- Roofing
- Plastering
- Joinery
- Electrics
- Windows, Soffits, Fascias & Guttering
- Painting & Decorating

OAP DISCOUNTS
07598 243 004
01704 380 589
info@trafalgaralltrades.co.uk
www.trafalgaralltrades.co.uk

CARPET CLEANING

Pro Clean
CARPET & UPHOLSTERY STEAM CLEANING SPECIALIST
Very competitive rates
Leather Cleaning Specialist
Fast Dry • Great Results
OAP Discounts
Tel 01695 490013 or 07891 988134

Marshall & Rimmer Ltd
CARPET & UPHOLSTERY CLEANING SPECIALIST
Est: 1993
For a professional and reliable service with a name you can trust call:
01704 510595
or 07889 821156

36 YEARS EXPERIENCE
5 Star Rated
'Good Housekeeping'
Voted No.1 Cleaners
'Ideal Homes'
Your Carpets, Curtains and Suite Cleaning could not be in safer hands
Competent Cleaners
ScotchCare Services
01695 599031

CARPETS & FLOORING

EXPERIENCED Carpet Fitter. Reasonable rates. Vinyls, refits. Telephone: 0151 531 8306. Mobile: 07946 572539

13+? EARN EXTRA CASH
delivering the Champion
Call 01704 392 345
Or register your interest online at:
champnews.com/cash

CLEANING SERVICES

Chores UK LTD
Commercial and Domestic Cleaning
CELEBRATING 10 YEARS OF SUCCESSFUL BUSINESS
Family Business not a Franchise
- Domestic
- Office
- Commercial

FULLY INSURED
CHORES UK LTD
For more information call
01704 547251
07950 876365

HOUSE CLEANING & IRONING SERVICE
- Weekly, Monthly or One-off
- All aspects including windows (internal), skirting boards & mattress turning
- Over 30 yrs experience
- £10 per hour

Call Pauline on
07983 335055

DECORATING

AFFORDABLE DECORATING /Plastering. Call Tom 07803 523087 / 01695 731922 / 01704 214408

ALAN NANSON painting & decorating, interior & exterior. Tel: Southport 01704 566108.

AUGHTON DECORATORS Interior, exterior, reliable service. Free quotes. Call James 07713 625749.

DARREN'S DECORATORS Interior / exterior painting & decorating. 12th year trading. Call Darren 01695 580960 / 07931 589443

KINGSWAY DECORATING. 01695 720954 / 07754 497058

PAINTING DECORATING COVING Est 30 years, high quality, low price. Free estimate/advice. Lee 07968 278196

SJW PAINTING & DECORATING Clean, reliable, quality service. 01704 895312/07977 386160

Painting & Decorating
For a reliable friendly service at competitive rates
call Steve on
01704 579644
07762 477004

DOMESTIC REPAIRS

WASHER & TUMBLE DRYER REPAIRS
MOST MAKES
Hotpoint, Indesit, Hoover, Creda, Bosch etc
12 months Guarantee.
Factory trained Engineer with over 30 years' experience.
J. NOONE, UPHOLLAND
Tel:01695 623056
Mob:07889 988053

Expert Services

Call the Classified Sales Team on **01704 392392**
or check-out our website **www.champnews.com**

DOMESTIC REPAIRS

Aspull Domestics
REPAIRS, SALES & SERVICE
Repairs to all makes of washing machines, tumble dryers, cookers etc
Ring **01942 833908**
or visit
www.aspulldomestics.co.uk

DOMESTIC APPLIANCE REPAIRS
- Most makes of washing machines
- Tumble dryers • Cookers
- Microwaves • Vacuum cleaners
- GHD straighteners
- Catering equipment etc
- PAT testing service

Free Estimates & No Call Out Charge
NEW TOWN DOMESTICS
07725 361877
Skelmersdale & Surrounding areas

THE BOSCH MAN
REPAIRS TO ALL MAKES OF COOKERS, DISHWASHERS, DRYERS, WASHING MACHINES
CALL FOR A FREE ESTIMATE
BOSCH TRAINED ENGINEER
CALL MR BRADBURN ANYTIME
07883 24 1234
01704 828 246
01772 397960

LOOKING FOR A FRIEND?
Check-out Champion Friends
SIGN-UP FOR FREE
friends.champnews.com

ELECTRICAL

ND Electrics
LADY ELECTRICIAN.
Specialist in domestic wiring, inspection & testing
Call Niki on
01695 555099
or 07590 618606

Holland Electrical Services
DOMESTIC & COMMERCIAL
Re-wires & Installation
Underfloor Heating
Fault Finding & Testing
Free Estimates
Call Out Available
No Job Too Big or Too Small
Call Ray on
01704 562577 or
07838 255716
NICEIC Registered

Parbold & District Electrical Services
•Installations, Maintenance and Faults
• Free Advice & Estimates
• Guaranteed, Certificated & Insured for a reliable service.
PLEASE CONTACT
Richard Harris on:
Tel: Parbold (01257) 369629
Mobile: 07966 028671

ELECTRICIAN
Rigby Property
SMALL JOBS WELCOME
All aspects including: fault repairs, new work, replacement lights, switches & sockets
Anything electrical!
Insured & qualified
And we WILL turn up
Home: 0151 538 0219
Mobile: 07976 306744

JRT ELECTRICS FREE ESTS Great Rates and Reliable Service. Lighting, Sockets & Fuse Boxes. Rewiring & Fault Finding Expert. Triton showers supply and fitted. All work guranteed fixed price. 01695 599321 or 07887 820533

FLOORING

P. Ives
Laminate Flooring & Home Improvements
Made to measure
RADIATOR COVERS
• Joinery • Plumbing
• Kitchens & bathrooms fitted
For a FREE
No Obligation Quote call Peter
01695 50532
07779 268092

HANDYMAN

HANDYMAN
Kitchens, Bathrooms, Joinery, Plumbing, Decorating, Laminates, Electrics, Flat Packs, Plastering Flagging + Decking etc etc
Professional Service,
No job too small, Day,
Half Day or Hourly rates
CALL PAUL
07525 394 625

Chores UK LTD
Handyman Services
CELEBRATING 10 YEARS OF SUCCESSFUL BUSINESS
Family Business
Maintenance and repair services
All odd jobs undertaken
FULLY INSURED
CLEAN & TIDY
CHORES UK LTD
Call Nicola for a free no obligation quote
01704 547251
07950 876365

ODDJOBS
Help with all those odd jobs around the home
• Plumbing • Electrics
• Light Fittings etc • Painting
• Flat Pack • Shelving
• TV Mounting/Set-up
• Computers
Call Peter
07391 464779

Rent a man
Honest • Reliable • Trustworthy
• Cleaning • Gardening
• Dog Walking • Painting
• Ironing • Flat-Packs Assembled
Fully Insured
Call Adrian: 07757380049

Handyman
Local, multi-skilled tradesman
35 years experience
All work considered
07825 873179

LOOK ALL HANDYMAN SERVICES
Roofing, building, decorating,joinery,electrics,plastering,extensions. Cheapest around Tel 07840 061289

HEATING

J Harrison Plumbing Contractors
• Boiler Installation
• Boiler Service & Repairs
• Plumbing Service & Repairs
• Landlord Certificates
• Bathroom Renovations
Call: 01695 733530
or 07730512380
Web: jharrisonplumbing.co.uk
556023

HEATING

westlancs.
HEATING & PLUMBING
- Boiler & Central Heating Breakdown Experts
- Boiler Installations
- Power Flushing
- Vaillant Approved Engineers (www.vaillant.co.uk)
- which? Local Approved Tradesmen
- Ex *British Gas* Engineers

A Local Family Run Business...
10 Year Warranty on all Vaillant Ecotec Plus Boilers
Finance packages available from £40p/m
CALL NOW FOR A FREE QUOTATION
0800 135 7772
or EVENING
07877 151917

Check out **champnews.com**

SEFTON HEATING
'A' Rated Energy Efficient Combi Boilers
Installed ~ £1100
Service / Repair
07967 434 033

A R JOHNSON
PLUMBING & HEATING SERVICES
24hr EMERGENCY SERVICE

Full central heating systems
Boiler repairs & replacements
Power Flushing
Landlord Gas Certificates
Bathroom & Kitchen Installations
No job too small
Call 01704 469 206
or 07703 729074
www.arjohnson-heating-plumbing.co.uk
info@arjohnson-heating-plumbing.co.uk
Video info and references
11 YEARS EXPERIENCE

MARK VERNON
Heating & Plumbing Engineer

30 years experience
Approved Installer
10yrs parts & labour warranty on selected Worcester Boilers
Powerflushing
Boiler breakdowns & servicing
WORCESTER
APPROVED WORCESTER INSTALLER
01704 565649 /
07966 364 863

K. REDMOND Plumbing & Heating

- All types of gas work undertaken
- Central Heating Specialists
- A Rated Vaillant Boiler 10 year Guarantee
- Power Flushing from £300

FREE ESTIMATES
01704 227566
07800 751827
Vaillant
EUROPE'S LEADING BOILER MANUFACTURER

TRAFALGAR HEATING & PLUMBING SERVICES
Installations service and repairs. Fully Gas Safe and Insured
- Central heating systems
- Boilers
- Bathroom Suites
- Gas fires & surrounds
- Servicing
- Gas safety certs
- Showers
- Cookers

OAP DISCOUNTS
07598 243 004
01704 380 589
info@trafalgaralltrades.co.uk
www.trafalgaralltrades.co.uk
Most of our business is from recommendations
516335

JOINERY

WEST LANCS JOINERY & GLAZING

- All aspects of quality internal & external joinery
- All makes of fitted kitchens and bedrooms
- Bespoke woodwork for the home and garden
- General home improvements and property maintenance
- NO JOB TOO BIG OR SMALL
- All work guaranteed
- Fully insured
- Portfolio available

citb City & Guilds Qualified
Call Mike today on Office
01704 469338
Mobile
07870 143971

JOINERY

RM JOINERY
& Property Maintenance
FULLY TIME-SERVED JOINER
- Hanging Doors
- Skirting Boards
- Architraves • Decking
- Laminate Floors

ALL ASPECTS OF JOINERY
Call Ryan 07527 360954

Want more experts?
CHECK-OUT YOUR LITTLE BLACK BOOK

KITCHENS

KITCHEN INSTALLATION SERVICE
KITCHENS/BEDROOMS BATHROOMS INSTALLED
All Electrical, Plumbing & Tiling work undertaken
Worktops Replaced
CALL DEREK ON
01704 227391
07888 868685

LOCKSMITHS

C&L LOCKSMITHS Commercial & Industrial Lock & Key Specialists Emergency 24/7 call out Freefone 0800 599 9424 or mobile 07426 977858 or 07434 891 769

PALADIN LOCKSMITHS 24hr local mobile locksmith. Call 01695 733394 / 07939 993201

PLANS DRAWN

PLANS2BUILD Plans drawn for LA approval. 07837 519302

PLASTERING

BP PLASTERING Artex covered, ceilings, repairs, patchworks, re-skims, 28 years experience. Free estimates. Call Paul 07813 835210 or 0151 546 1822

I.M PLASTERING SERVICES Time Served, all aspects. No job too small. 01704 821465 / 07538 247713

MS Plastering
- Full houses
- Skim over artex
- K-rend
- No obligation quote

Call Mick 07841 575230

OSL PLASTERING
Plastering Render Repairs
Clean professional service
Call Joe
07599 418078

PAUL GILLARD Plastering & Artexing. 26 Years Experience. 01695 723635, 07793 412673

PLASTERING

Callander Plastering
Artex, coving
Established 1985
All areas covered
Free Estimates
Tel: 01704 460 470
01772 814 930
07831 302220

SG PLASTERING Cheap rates 07715 238155

PLUMBING

C.C. PLUMBING
of Churchtown
All aspects of plumbing and heating undertaken
FREE ESTIMATES
No job too small
30 years experience
Tel 01704 233 189
Mob 07979 502003

DEANWOOD PLUMBING & Heating. Local & reliable. 01695 624769 Mob. 07909 734978

K.WELSH
Plumbing, Heating & Gas
25 Hour call out
07851 841 446
01695 556 567

Plumbing Services
24 HOUR EMERGENCY CALL OUT
• No job too small
• Free estimates
07502 223481
01695 733997

JRT PLUMBING FREE ESTS Great Rates and Reliable Service. Whole & Part Bathroom Refurbs. Trays-Enclosures-Baths. Diasbled Triton Showers supply and fitted. Toilets, Taps, Sinks and Radiators. All work guranteed fixed price. 01695 599321 or 07887820533

LADY QUALIFIED PLUMBER & Husband team. All plumbing work. Taps, toilets. OAP discounts. Friendly reliable service.No call out charge. 01695 317513 or 07789 541145

PROPERTY MAINTENANCE

K&C
Home Improvements
- Flooring
- Tiling
- Guttering
- Air Con
- Decorating
- Decking
- UPVC Fascias
- Handyman Services
- .....and much more

Call Kev on 01695 550707
www.kandchomeimprovements.co.uk
Member of the Guild of Master Craftsmen

REMOVAL & STORAGE

J Robinson & Son
• Full & Part Removals
• Single Items
CHEAPEST AROUND
FULLY INSURED
John 07428 639695
Rob 07856 400537

REMOVAL & STORAGE

MAN & VAN Small removals, big van. Lowest price guaranteed. Est 25 years. 07900 990750 / 0800 1799075

MAN & VAN REMOVAL SERVICE 2 MEN
FIXED PRICE HOUSE REMOVALS
CLEAN LARGE BOX VAN
• Collection & Delivery
• Experienced & Careful
• Any Distance, Short Notice OK
• Furniture Disposal
CALL TONY WELCH
07791 277798
01695 599505

ROOFING

T.W ROOFING & BUILDING
• Walls • Gutters
• Fascias • Flat Roofs
• Pitched Roofs
01704 628466
07548 929674

ALL ROOFING WORK Gutters cleared. Pointing. 01695 622274 or 07515 362781

M.H. ROOFING LTD. Flat Roofs, Slating, Tiling, Pointing, PVC Fascias, Storm Damage, Insurance Work. Free Estimates. For expert advice call 01744 884117, 07702 693225

Elite
ALL ASPECTS OF ROOFING UNDERTAKEN
Storm Damage and Repairs
OAP Discounts
Call Tony on
07523 204250

LOOK! Cheapest around. Gutters & roofs cleaned. All roofing & building work. 07840 061289

RUBBISH REMOVAL

CASH PAID for your old furniture.All types bought, Antique to modern. Charles 07543 278777.

RUBBISH DAVE Rubbish away same day. Call Dave. 07880 752806

RUBBISH REMOVED
HOUSE, GARDEN & SHOP CLEARANCES
FREE QUOTES.
Weekly collections available
CHEAPEST PRICES LOCALLY FROM £10!
FULLY LICENSED
01695 508630
07899 831432

RUBBISH REMOVAL

ASBESTOS REMOVAL
Garages & Sheds Removed
Fully licensed & insured
Phone or email for a free quote
aarcltd.co.uk
Tel 01695 728998

RUBBISH REMOVED Licensed 7 days a week cheapest rates All areas OAP rates Tel Peter 07871 197020

RUBBISH REMOVED from £10. 07534 650551

TV & VIDEO

GO GREEN - GET YOUR TV FIXED Chris Rimmer TV repairs all makes of LCD TV's including BUSH,HITACHI,SAMSUNG. Stuck in standby faults fixed.Phone Chris 07989 237385.

FAST FIT AERIALS & SATS
Freeview, Freesat, Aerials and Dishes Supplied, TV's Mounted. Fitted & Repaired, Prompt, Efficient
Call
0800 211 8215
or 07970 964 983

SKELMERSDALE TV Aerial & Satellite
Aerials • Sky Digital
Sky HD • Freesat
SUPPLIED & FITTED
Call For Channels available
Call Alan for a FREE quote on:
07961 450807
01695 557957
www.skelmersdaletv.co.uk

AERIAL SYSTEMS
✧Digital✧FreeSat✧
✧Freeview✧Satellite✧
INSTALLATIONS
30 Years Experience
All Work Guaranteed
Prompt & Reliable Service
For FREE ADVICE ring Graham Waters on
01704 513275 or
mobile 07831 441670

UPVC

Ainsdale Conservatories
WINDOWS
FASCIA BOARDS & FIBRE GLASS ROOFS

- Aluminium Bifold Doors
- Glass Roofs
- Warm Roofs
- Porches

City & Guilds Qualified
cits construction skills
For a free quote call Colin
01704 572705
or Office
07725 030541

CLASSIFIED Home Services

Call the Classified Sales Team on **01704 392392**
or check-out our website **www.champnews.com**

SKIP HIRE

CHEAPEST LOCAL SKIP HIRE
ORMSKIRK SKIP RECYCLING LTD
All size Skips
All areas covered
Reliable service
01704 892 030
07767 163141

TELEPHONE SERVICES

PROFESSIONAL TELEPHONE engineer. Call James. 01704 224186

UPVC REPAIRS

ALL UPVC REPAIRS
INDUSTRY EXPERIENCED FOR OVER 25YRS
FREE CALL OUT & ESTIMATES
NO JOB TOO BIG OR SMALL
• Door locks • Windows locks • Door barrels • Letterboxes • Misted or broken d/g unit replacement • Patio/French door & conservatory repairs • Hinges • Handles • Fascias • Soffits • Gutters
SAME DAY APPOINTMENTS OR AFTER HOURS
Tel: 07763 111 901

WEST LANCS UPVC REPAIRS
Misted Units, Locks, Handles, Hinges, Conservatory Repairs, Low Rates
Fully Guaranteed
01704 469338
or 07870 143971

WINDOWS & GLAZING

Glass master
BEST PRICES IN TOWN
- Misted Units
- Window & Door Repairs
- Conservatory Roof Repairs
- ALL WORK GUARANTEED
- 25 years industry experience

City & Guilds Qualified · cits construction skills

For a free quote call on
07725 030541
or Office
01704 572705

Check out **champnews.com**

WINDOWS & GLAZING

Lancashire Locks & Glazing
Windows, Fascias & Conservatories
Misted Glass
Replacement hinges, locks, handles and letter boxes
All UPVC work undertaken
All work guaranteed

T: 07496 043841

WINDOWS & GLAZING

WEST LANCS JOINERY & GLAZING

- Windows, Doors & Composites
- Conservatories, Porches & Orangeries
- Fascias, Soffits & Roofline
- All UPVC Repairs
- Misted Units, Locks, Handles, Hinges
- UPVC, Aluminium & Timber

- LOW RATES
- All work guaranteed
- Quality products at affordable prices

Secured by Design · SBD · VEKA

Call Mike today on Office
01704 469338
Mobile
07870 143971

Place a classified ad
01704 392392

R&M UPVC WINDOWS & DOORS
Quality Windows at **Affordable** Prices
FREE Advice
FREE Quotations
Windows, Doors, Conservatories, Porches, Fascias and Gutters
10 YEAR INSURANCE BACKED GUARANTEE
WE ALSO REPAIR MISTED UNITS, LOCKS & LETTERBOXES
Call Ray or Karen
TEL: **0151 2225561**
MOB: **07798 714731**
8 Broadwood Avenue, Maghull
FENSA Registered Company

BUILDING SERVICES

S. FLETCHER DESIGN & BUILD
Established 20 Years FEDERATION APPROVED
MAINTENANCE, BRICKWORK, BLOCK WORK, POINTING, EXTENSIONS, GARAGES, PORCHES, RENOVATIONS & ALTERATIONS, ROOFING SPECIALIST & GUTTERING, PLANS/FULL SERVICE
Quality and Experience. Full Guarantee.
Portfolio Available. Free Estimates.
Grants and Insurance Work
TELEPHONE: (01704) 896923
MOB: 07766 410 243
stethebrick@hotmail.co.uk

GARAGE DOORS

EXCEL GARAGE DOORS
Supply and fit all makes of UP & OVER, ROLLER, SECTIONAL & AUTOMATIC Garage Doors
Cable Repairs & Spares for any Door
All Work Guaranteed
Tel: 01704 213366
Visit: www.excelgaragedoors.com

West Lancs GARAGE DOORS Ltd
www.westlancsgaragedoors.co.uk
established 24 years
We *Supply* and *Fit*
all leading makes of doors including
ROLLER DOORS
and
AUTOMATIC OPERATORS...
WE WILL BEAT ANY LIKE-FOR-LIKE QUOTE
ALL TYPES OF CABLE REPAIRS UNDERTAKEN
FREE ESTIMATES
TELEPHONE: **GARY HEATON**
01704 893780 8.30am - 5.30pm
01704 226570 after 5.30pm
07889 454663 (mobile)
Full Guarantee on all fitted doors and repairs

Want more expert & home services?
CHECK-OUT YOUR LITTLE BLACK BOOK

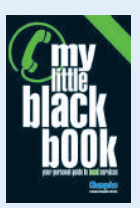

ROOFING

GUARDIAN ROOFING & BUILDING
Felt & Tiled Roofs • Gutters & Pipes
UPVC Fascias • Pointing & Chimney Stacks
20% discount with this advert
FREEPHONE 0800 622 6115 or Mob: 07840 061 289

Paul Flint & Sons
Roofing & Building
Roofs, Gutters & Pointing, etc...
Moss cleared off roofs & chimneys
Garden walls rebuilt
Tel: 01704 567755 Mob: 07941 828531
Reduced rates for **O.A.P's**

All aspects of Building Work Undertaken
NO JOB TOO SMALL
A FAMILY BUSINESS YOU CAN TRUST

Windowcare BUILDING DIVISION
✔ Brick Work ✔ Roofing ✔ GRP Fibre Glass Roofs & Felt Roofs
✔ Pointing ✔ Lintel Work ✔ Garage Conversions
✔ House Renovations ✔ Kitchen & Bathrooms

UPVC WINDOWS • DOORS • FASCIAS • SOFFITS • GUTTERS
SOUTHPORT'S LEADING UPVC REPAIRERS
MAIN OFFICE: 29 Bedford Road, Birkdale
Tel 01704 562953 • Out of hours 07811 193645
New online brochure www.window-care.co.uk

ADL BUILDING & ROOFING
Felt & Tiled Roofs • Gutters & Pipes
UPVC Fascias • Pointing & Chimney Stacks
01695 356778 or FREEPHONE 0800 779 7066

BS Home Improvements
Specialists in UPVC Roofline, Fascias, Soffits, Gutters and all aspects of Roofing Work.
FLAT TO PITCH ROOF CONVERSIONS ETC.
EXTENSIONS AND ALL BUILDING WORK UNDERTAKEN
WINDOWS • DOORS CONSERVATORIES
01704 514005
YOUR SATISFACTION IS OUR FUTURE!

UPVC REPAIRS

SOUTHPORT'S LEADING WINDOW DOCTOR FOR PVCu REPAIRS
- Misted up or broken units
- Broken locks, hinges & handles
- Attempted break in replacements
- Security chains
- Letter boxes and patio rollers
- Emergency call out

Repairs on all types of windows, doors and conservatories inc. timber • Most parts always in stock

WINDOW CARE NORTHWEST
01704 562 953
5 lines open till 9pm
29 Bedford Road Birkdale PR8 4HU
Mob 078111 936 45
24 hr emergency only

Southport's largest family run business
www.window-care.co.uk

UPVC

CELSIUS
HOME IMPROVEMENTS
0151 545 1400
CELSIUS HOME PRICE PROMISE
Compare our prices we welcome comparisons!
UPVc WINDOWS, MASSIVE SELECTION OF FRONT DOORS
FRENCH, PATIO & ALUMINIUM BI-FOLDING DOORS
SUPERB CONSERVATORIES, ORANGERIES & EXTENSIONS
MERSEYSIDE'S LARGEST INDOOR SHOWROOM
Unit 2 Yardley Rd, Knowsley Industrial Park, Liverpool, Merseyside L33 7SS
EMAIL : sales@celsiushome.co.uk WEB: celsiushome.co.uk
FENSA Registered

Champion MOTORS

NEWS DESK · 01704 392 400
www.champnews.com

Ooh la la! It's the perfect time for a French revival with big family cars

Life On Cars
www.lifeoncars.co.uk

IF SOUTHPORT really is the Paris of The North then I'd like to nominate it for an ambitious new automotive project. We should use the resort as a pilot scheme for reintroducing the Big French Car to Britain's roads.

The Big French Car is a species not so much on life support in this country as completely dead and buried, consigned to a much earlier grave than the rest of Europe because we're far more interested in what BMW, Audi and Mercedes have to offer. Citroen's decision to can the C5 a few months ago is a case in point.

It's alive and well on the continent, but last year we Brits bought just 237 of them. Not a lot for what's meant to be the Gallic answer to Ford's Mondeo.

Yet if a business trip I've just taken to Normandy is anything to go by then we really ought to be slowly but surely reintroducing the endangered breed that is the Big French Car back to Britain. If the new Renault Espace is anything to go by, big wafty motors from the other side of the Channel started getting interesting the moment we bid them adieu.

In the course of a weekend I saw plenty of French families happily tootling around in something that no longer looks like a van with windows and suddenly has a rather rakish quality.

Convert the French price into English and you're looking at a £29k car – £3,000 more than Volkswagen's Sharan but worth it for something that looks more like a high speed train than a minibus.

The current Renault Espace is far more exciting than its MPV rivals on sale here in the UK

It's the same story elsewhere in Renault's range; the big new Talisman saloon looks fantastic and our French friends can have a neat estate version of the current Clio, but neither of these are available in the UK. Citroen, meanwhile, has announced a follow-up to its fabulous C6 luxury saloon, which is as likely to see a UK showroom as Boris Johnson is to see a friendly face in Brussels. Peugeot's a little better, with a French range that roughly mirrors ours, but it's clear there are plenty of wonderfully endearing cars we Brits should be getting but aren't.

Which is why I think Southport, with its vaguely Parisian boulevard running right through its centre and al fresco dining areas alongside it, is somewhere vaguely French enough to support the reintroduction of big French cars.

We should all be given new Renault Espaces and Citroen C6s - so that we can show the rest of Britain that cars other than bland crossovers and poverty-spec German saloons are available.

The Big French Car deserves a reintroduction here, and with our historical connections to Paris we're the ideal place to do it.

Just don't mention depreciation or the whole idea's ruined…

David Simister is features editor of Classic Car Weekly

New Renault Clio is given a very subtle revamp

RENAULT'S Clio has been given a subtle revamp.

While you might not notice the new full LED headlights, the new hands-free parking system, the choice of two new engines and better audio and satnav systems will appeal to fans of the French supermini.

Prices will be announced closer to its launch in September.

For more information, visit www.fiat.com

Mazda launches special edition new supermini

MAZDA'S hoping you'll see red over its new special edition supermini.

Confusingly, the Mazda2 Red Edition is only available in white or black, but it does have red seats, interior detailing and exterior trim.

You can add to the look by ordering a set of 15-inch alloy wheels, but otherwise it'll set you back £14,995.

AUTO EVOLVE
www.auto-evolve.com
01704 546220
FINANCE AVAILABLE

09 BMW Z4 2.3 I SDRIVE SPORT CONVERTIBLE, space grey, coral red leather, PAS, C/L A/C, ABS, power roof, Xenons 17" alloys, 55,000 miles, SH, must be viewed.....**£10,995**

09 VAUXHALL INSIGNIA EXCLUSIV ESTATE 2.0 DIESEL, 160 bhp, 6spd, met red, PAS, E/W, A/C, ABS, alloys.....**£4,495**

59 VAUXHALL CORSA DESIGN 1.2 5SPD, met blue, E/W, PAS, E/W, central locking, A/C, ABS, alloys, 57,000 miles, CD.....**£3,695**

61 FORD TRANSIT 85 T280 M TREND, MWD, high roof, white, PAS, E/W, central locking, cruise, hot front screen, service history.....**£6,995+VAT**

06 VAUXHALL ASTRA SRi DIESEL 150bhp 6spd X PACK, met black, PAS, E/W, central locking, CD, 18" alloys.....**£2,395**

06 VAUXHALL ASTRA 1.6 LS 5DR, met silver, PAS, E/W, remote locking, A/C, ABS, CD.....**£2,295**

56 SAAB 9-3 VECTOR 1.9 DIESEL 6SPD, met blue, half leather, PAS E/W, central locking, alloys.....**£2,395**

06 RENAULT LAGUNA ESTATE 2.0 PETROL AUTO, met silver, PAS, E/W,central locking A/C alloys ABS.....**£2,195**

56 FORD KA 1.3 ZETEC CLIMATE, red, PAS, E/W, central locking, CD,alloys, service history, lady owned, low insurance.....**£1,295**

04 RENAULT SCENIC MPV 1.6, met silver, PAS, E/W, central locking, A/C, alloys, service history, low mileage.....**£1,495**

10 SSANGYONG RODIUS 2.7 TD, 7 seater, met silver, leather trim, E/W, central locking, PAS, air con.....**£3,295**

06 RENUALT SCENIC 1.6 DYNAMIQUE, met gold, PAS, E/W, central locking, ABS, A/C, 70,000 miles, service history.....**£2,295**

54 CITROEN PICASSO 1.6 DIESEL EXCLUSIVE, blue metallic, PAS, E/W, central locking, A/C, ABS, alloys.....**£1,495**

55 RENAULT CLIO CAMPUS SPORT, met black, PAS, E/W, Central Locking, A/C, Alloys, CD.....**£1,495**

54 HYUNDAI ELANTRA DIESEL 2.0 HATCHBACK, in met silver, leather, PAS, e/windows, central locking.....**£695**

02 FIAT PUNTO 1.2 SPORTING, met black, PAS, E/W, central locking,1 lady owner, 52,000 miles, alloys.....**£1,195**

V BMW 520i, met blue, PAS, E/W, central locking, ABS, A/C, alloys .**£895**

R BMW 318i SE 4DR, met silver, PAS, E/W, c/locking, alloys, spoiler**£895**

R BMW 525 TDS DIESEL MANUAL TOURING, leather, alloys, A/C, ABS.....**£1,095**

CONVERTIBLES

09 BMW Z4 2.3 I SDRIVE SPORT CONVERTIBLE, space grey, coral red leather, PAS, central locking, A/C, ABS, power roof, Xenons 17" alloys, 55,000 miles, service history, must be viewed **£10,995**

56 VW BEETLE 1400 LUNA, met blue, PAS, E/W, central locking, ABS, alloys, 5spd, CD, 70,000 miles, service history.....**£2,995**

MERCEDES CLK CONVERTIBLE 230 AUTO, met silver, PAS, E/W, A/C, CD,ABS, alloys, 27,000 miles, lady owner, Isle of man vehicle...**£2,695**

00 W VW GOLF CONVERTIBLE 1600 6spd, met black, PAS, E/W, central locking, power hood, alloys, lady owned.....**£1,695**

53 PEUGEOT 206 SW ESTATE 2.0 GTI, ice blue metallic, black, half leather, A/C, alloys, E/W, central locking.....**£995**

R SAAB 9-5 SE 2.0 5spd, PAS, E/W, c/locking, ABS, leather, service History.....**£595**

VANS

11 CITROEN DISPATCH, white, PAS, E/W, c/locking, ABS, 36,000 miles,2 Side Loading Doors .....**£5,400+VAT**

60 PEUGEOT PARTNER 1.6 HDI 5SPD, blue, PAS, c/locking, ABS E/W, CD, ABS.....**£3,690+VAT**

08 VAUXHALL COMBO 1700 1.3 CDTi, white, PAS, c/locking, CD, 5 spd, side door, 52,000 miles, one owner, service history **£2,995+VAT**

07 VAUXHALL VIVARO 2.9 T SWB 1.9 DIESEL 5SPD, in white, PAS, c/locking, CD, SLD, 1 owner, service history, 56,000 miles..**£4,650+VAT**

11 FORD TRANSIT CONNECT HIGH ROOF LWB 1.8 DIESEL, PAS, central locking, E/W, ABS, A/C, 43,000 miles, service history.....**£4,995+VAT**

56 VAUXHALL VIVARO 2.9 T DIESEL CDTI, white, PAS, central locking, ABS, twin side loading doors, 1 owner, service history.....**£3,850+VAT**

145 Norwood Road, Southport, PR8 6EL *Opposite The Thatch Pub* • QUALITY ASSURED • OPEN 7 DAYS

FAIRWAY Ford

MERSEYSIDE'S OLDEST FORD AGENT

65 FORD MONDEO 1.5 TDCI ZETEC (Latest Model), sat nav, deep impact blue, nav, 19,000 miles **£15,499**

65 VAUXHALL ASTRA GTC 1.4T (140BHP) LIMITED EDITION COUPE, mineral black metallic, black leather trim, sat nav, 20" custom alloys, bluetooth etc, 1,600 miles ..... **Our Price £14,999**

65 FORD FIESTA 1.25 ZETEC 5-DR, panther black, SYNC, A/C, alloys **£9,999**

15 FORD KUGA TITANIUM X 2.0 TDCI, panther black, black leather heated seats, panoramic roof, park pilot, electric tailgate, 7,000 miles ..... **big saving at £19,999**

15 FORD C-MAX ZETEC 1.6 TDCI 6SPD, panther black or deep impact blue, alloys..... **£11,999**

15 FORD FOCUS ZETEC 1.6 TDCI NEW MODEL, choice of colours, appearance pack, Bluetooth, upgraded alloys etc..... **massive saving off list, from only £11,999**

15 FORD FIESTA 1.0 ECOBOOST ZETEC 5DR, race red, alloys, A/C, Bluetooth etc..... **£8,999**

64 MERCEDES BENZ E250 CDI SPORT AMG, 7G-TRONIC, obsidian black, ivory leather heated seats, command sat nav, upgraded alloys, AMG trimline, factory warranty..... **£21,999**

64 NISSAN X-TRAIL 1.6 DCi ACENTA, latest model, pearl white, sunroof, A/C, alloys etc, 9,000 miles only **£17,999**

64 FORD KUGA 2.0 TDCi TITANIUM, deep impact blue, appearance pack, half leather trim, 14,000 miles only ..... **big saving £15,999**

64 MERCEDES-BENZ A180 SE ECO CDI 5DR, iridium silver, sports seats, alloys, full elec pack, Bluetooth etc. ..... **value at £15,499**

64 FORD MONDEO 2.0 TDCI ZETEC BUISNESS EDITION, hypnotic silver, SAT NAV, privacy glass, cruise, Bluetooth etc..... **£12,499**

64 FORD C-MAX ZETEC 1.6 TDCI, choice of colours, A/C, alloys ..... **big saving from only £10,499**

14 FORD MONDEO 2.0 TDCI ZETEC BUSINESS EDITION, hypnotic silver, SAT NAV, privacy glass, cruise control, Bluetooth etc..... **£11,499**

14 FORD FIESTA ZETEC 1.6 AUTO 3-DOOR, deep impact blue, A/C, sync, alloys, 14,000 miles..... **£8,999**

14 FORD B-MAX 1.6 ZETEC AUTOMATIC, burnished glow, A/C, alloys, elec pack, 8,000 ..... **£8,999**

63 NISSAN QASHQAI 1.6 N-TEC 360, steel grey, panoramic roof, sat nav, parking cameras etc ..... **value at £12,999**

63 MINI ONE CONVERTIBLE 1.6 AUTOMATIC, race red, AC, full electric pack 13,000 miles only..... **£9,999**

63 VAUXHALL ZAFIRA 1.7 CDTi DESIGN, star silver, sat nav, alloys, A/C, 7 seats, 21,000 miles..... **£8,999**

63 FORD FIESTA 1.25 ZETEC 5DR, nautocal blue, A/C, alloys..... **£7,999**

13 FORD GALAXY TITANIUM X 1.6 TDCI S/S, panther black full leather, panoramic roof, massive spec, 23,000 miles..... **£16,999**

13 MERCEDES-BENZ C220 SE EXECUTIVE BLUE EFFICIENCY AUTO Iridium silver, Artico leather, parking distance control, A/C, cruise, alloys, full elec pack, 28,000 miles **£14,999**

13 NISSAN QASHQAI 1.6 N-TEC 360, choice of colours, all low miles with panoramic roof, sat nav, Bluetooth etc **£12,999**

13 NISSAN QASHQAI N-TEC 1.5 DCi, steel grey, panoramic roof, sat nav, reversing camera, Bluetooth..... **£12,499**

13 VOLKSWAGEN GOLF 1.4 TSI SE 5DR, deep black metallic, alloys, A/C, 19,000 miles.. **£10,999**

13 NISSAN NV200 COMBI 1.5 DCi 7 SEATER, steel grey, A/C, alloys, elec pack, only 24,000 miles, reverse parking camera..... **£9,999**

13 FORD FOCUS 1.6 ZETEC AUTOMATIC, panther black, alloys, A/C, Bluetooth etc, 9,000 miles only **£8,999**

13 FORD B-MAX TITANIUM 1.6 AUTO, ink blue, A/C, cruise control, Bluetooth etc, 23,000 miles only..... **£8,499**

13 VAUXHALL ZAFIRA 1.6 DESIGN, frost white, SAT NAV, A/C, alloys, CD etc, 24,000 miles... **£7,999**

13 FORD B-MAX 1.5 TDCI ZETEC, race red, A/C, alloys, full elec pack, £20 road tax..... **£7,999**

13 FORD FIESTA 1.2 ZETEC 5DR, midnight sky, A/C, alloys, elec pack, only 11,000 miles.. **£7,999**

13 VAUXHALL ZAFIRA 1.7 CDTI DESIGN, diamond black, SAT NAV, alloys, A/C..... **£7,999**

13 FORD C-MAX ZETEC 1.6 TDCi, midnight sky or panther black, alloys, A/C etc, £30 tax **from £9,499**

13 NISSAN JUKE 1.6 ACENTA PREMIUM, pearl black, SAT NAV, Bluetooth, reversing camera, 20,000 miles only **£9,999**

13 RENAULT SCENIC 1.5 DCi DYNAMIQUE TOMTOM, midnight black, sat nav, half leather, 11,000 miles..... **£8,999**

13 FORD B-MAX 1.6 ZETEC, chill silver, alloys, A/C etc, 25,000 miles, great access..... **£7,499**

13 VAUXHALL MERIVA 1.4 SE, sable bronze, panoramic roof, alloys, A/C, 24,000 miles..... **£7,499**

13 TOYOTA AYGO 1.0 ICE 5DR, frost white, A/C, elec pack, only £24,000 miles ..... **value at £4,999**

13 MONDEO TITANIUM 2.0 TDCI, panther black, 23,000 miles only..... **£10,999**

62 FORD S-MAX ZETEC 2.0 TDCi, panther black, alloys, A/C, CD/radio, 24,000 miles only .. **£11,999**

12 NISSAN QASHQAI 1.6 N-TEC, nightshade, panoramic roof, sat nav, bluetooth & parking camera..... **£9,999**

10 FORD FIESTA TITANIUM 1.4 TDCI 5DR, panther black, A/C, alloys, cruise, privacy glass, £20 tax **£5,999**

10 PEUGEOT 207 1.6 VTI ALLURE 5DR, astral silver, full leather, alloys, A/C, 21,000 miles.. **£4,999**

10 FORD C-MAX ZETEC TDCI 115, met blue, A/C, alloys, 59,000 miles..... **£4,999**

58 FORD FIESTA 1.25 ZETEC 5DR, blue, A/C, alloys, elec pack, 33,000 miles **£3,999**

★ CARS BOUGHT FOR CASH ★

www.fairwayford.co.uk

Motability
The leading car scheme for disabled people

P/X WELCOME – 3 YEAR WARRANTY AVAILABLE

OPEN 7 DAYS
9:00am till 7:30pm

FORD

COPPLEHOUSE LANE, FAZAKERLEY, L10 TEL: 0151-521 4014

HEATONS
USED CAR SPECIALISTS OF ORMSKIRK

2015 (65) SKODA 1.0 CITIGO SE, 5 DOOR, tornado red, air con. 7,000 miles..... **£6,995**

2012 (61) FIAT 500 1.2 LOUNGE, white, alloys, panoramic roof..... **£5,495**

2012 (62) VW GOLF 1.4 TSI MATCH, 5 DR, blue graphite, alloys, A/C, cruise, 14,000 miles..... **£10,995**

2013 (13) PEUGEOT 308 ACTIVE 1.6 HDI, babylon red, alloys, air con. 16,000 miles **£8,195**

1978 (S) MG BGT, BROOKLANDS GREEN, 11,000 miles from new, 2 owners **£7,995**

2012 (62) FORD B MAX 1.4 ZETEC, met. nautical blue, alloys, park sensors,10,000 miles **£7,995**

2013 (13) PEUGEOT 308 ESTATE 1.6 HDI ACCESS, silver, low mileage, air con..... **£7,895**

2013 (13) HONDA JAZZ 1.2 S, metallic grey, air con. 8,000 miles only..... **£7,495**

2013 (13) TOYOTA IQ 2 AUTOMATIC, red, alloys, air con. 6,000 miles only..... **£6,795**

2010 (59) SKODA OCTAVIA 1.9 TDI ELEGANCE, 5 DOOR, metallic green **£6,495**

2011 (11) HYUNDAI I30 COMFORT ESTATE AUTO. metallic blue, alloys, air con. 23,000 miles **£6,495**

2010 (10) CITROEN C3 PICASSO 1.6 HDI VTR+, metallic blue, 51,000 miles **£4,695**

2010 (60) ALFA ROMEO MITO 1.4 TURISMO, metallic red, 50,000 miles, 1 owner..... **£4,195**

2011 (11) CITROEN C1 1.0 VTR, METALLIC blue, air con. 38,000 miles..... **£3,795**

2007 (07) RENAULT CLIO 1.5 DCI EXPRESSION, 5 DOOR, metallic grey, 47,000 miles **£2,695**

2010 (10) PEUGEOT EXPERT 2.0 HDI, wheelchair accesible vehicle, 27,000 miles only ..... **SOLD**

2013 (13) SUZUKI SPLASH SZ4 1.2, Silver, alloys, air con. 5,000 miles only..... **SOLD**

2013 (13) NISSAN QASHQAI 360 1.6 metallic red, 18,000 miles, panoramic roof, sat nav ..... **SOLD**

2013 (13) NISSAN JUKE 1.6 TEKNA AUTO. black, sat nav. reversing camera, 8,000 miles..... **SOLD**

2013 (13) NISSAN QASHQAI 360 1.6 AUTO. silver, panoramic roof, sat nav. 19,000 miles..... **SOLD**

2013 (13) MINI COOPER 1.6, RED, alloys, air con. 20,00 miles only..... **DUE**

2013 (13) FORD C-MAX 1.6 ZETEC, metallic grey, alloys, air con. 12,000 miles only..... **DUE**

www.heatonsoformskirk.co.uk
RAILWAY APPROACH, ORMSKIRK L39 2DD

01695 572029

ARTHUR DAGNALL CAR SALES

CENTRAL GARAGE, 101 Ormskirk Road, Rainford
Tel:(01744) 883454
VIEW ALL THESE CARS WITH PICTURES AT
www.arthurdagnallcarsales.co.uk

2015 (15) RENAULT NEW MEGANE ENERGY 5DR DIESEL, in met blue, with A/C, sat nav, alloys, Bluetooth, cruise, CD etc **ONLY NINE THOUSAND MILES**..... **£10,995**

2014 (14) HYUNDAI IX35 CRDI DIESEL 4WD, in white, with sat nav, A/C, e/pack, alloys, CD Bluetooth etc, **ONLY NINE THOUSAND MILES**..... **£16,995**

2014 (14) SKODA ROOMSTER, SE TDI DIESEL, in met blue, with A/C, elec pack, alloys, CD panoramic roof, **ONLY EIGHT THOUSAND MILES**..... **£7,995**

2014 (14) SUZUKI SPLASH 1.0 L SZ2 5DR, in white, with PAS, e/pack, ABS, CD etc, **ONLY FOUR THOUSAND MILES**..... **£5,995**

2013 (13) NISSAN QASHQAI ACENTA DIESEL, in blade silver, with A/C, e/pack, CC, bluetooth, PS, **ONLY FOUR THOUSAND MILES**..... **£11,995**

2013 (13) FORD NEW FOCUS ZETEC DIESEL, in moondust silver, with A/C, e/pack, alloys, CD etc, **ONLY EIGHT THOUSAND MILES**..... **£9,995**

2013 (13) PEUGEOT 3008 ACTIVE SUV HDI DIESEL, vapor grey, A/C, e/pack, alloys, CC, CD etc, **ONLY TWELVE THOUSAND MILES**..... **£9,995**

2013 (13) FORD NEW C-MAX ZETEC, in silver, with A/C, e/pack, alloys, CC, CD etc, **ONLY FIVE THOUSAND MILES**..... **£9,995**

2013 (13) FORD B-MAX, AUTOMATIC in techno silver, with A/C, e/pack, alloys, CD etc, **ONLY SEVEN THOUSAND MILES**..... **£8,495**

2013 (13) NISSAN MICRA ACENTA 5DR, in atlas blue, with A/C, e/pack, alloys, CD etc, **ONLY TEN THOUSAND MILES**..... **£6,995**

2013 (13) NISSAN NOTE 1.4 NTEC+, in blade silver, with A/C, sat nav, e/pack, CC, Bluetooth, alloys, CD etc, **ONLY FIVE THOUSAND MILES**..... **£7,995**

2013 (13) NISSAN NOTE ACENTA AUTOMATIC, in haptic blue, with Bluetooth, CC, A/C, e/pack, alloys, CD etc, only 15,000 miles..... **£7,995**

2013 (13) VAUXHALL NEW CORSA 1.2 SXi, in white with A/C, e/pack, alloys, CD etc, only 20,000 miles..... **£5,995**

2013 (13) PEUGEOT 107 ACTIVE 5DR, in white, with A/C, e/pack, alloys, CD etc, **ONLY THIRTEEN THOUSAND MILES**..... **£5,995**

2012 (62) FORD NEW FIESTA 1.25 ZETEC, 5DR in fashionista, with A/C, e/pack, alloys, CD etc, **ONLY EIGHT THOUSAND MILES**..... **£7,995**

2012 (62) VAUXHALL NEW MERIVA 1.4 EXCLUSIV, in silver, A/C, e/pack, ABS, CD etc, **ONLY TEN THOUSAND MILES**..... **£6,495**

2012 (62) FORD KA ZETEC, in strobe grey with A/C, e/pack, alloys, CD etc, **ONLY ONE THOUSAND MILES**..... **£5,995**

2012 (12) FIAT 500 POP 1.2, in red with PAS, e/pack, ABS, CD etc, only 32,000 miles..... **£4,995**

2010 (10) FORD FIESTA 1.4 TITANIUM, in avalon, with A/C, e/pack, alloys, CD etc, only 18,000 miles..... **£5,995**

2009 (59) RENAULT GRAND MODUS 1.1 DYNAMIQUE 5DR, in burgundy with A/C, e/pack, alloys, CD etc, only 32,000 miles..... **£3,995**

2009 (09) VAUXHALL CORSA 1.4 DESIGN 5DR AUTOMATIC, in silver, with A/C, e/pack, alloys, CD etc, only 44,000 miles..... **£4,495**

2009 (09) PEUGEOT 207 SPORT 1.4 5DR, in silver, with A/C, e/pack, alloys, CD etc, only 44,000 miles..... **£3,995**

2008 (08) FORD FUSION 1.4 AUTOMATIC in silver, with A/C, e/pack, alloys, CD etc, FSH, only 25,000 miles..... **£3,995**

2007 (57) MAZDA MX5 CONVERTIBLE, in met red, with PAS, e/pack, alloys, CD etc, only 24,000 miles..... **£6,995**

2007 (07) NISSAN NOTE 1.4 SE 5DR, in café latte, with A/C, e/pack, alloys, CD etc, 1 owner from new, FSH, only 59,000 miles..... **£3,995**

2006 (06) TOYOTA COROLLA COLOUR COLLECTION AUTOMATIC 5DR, in silver, with A/C, e/pack, alloys, CD etc, only 48,000 miles..... **£3,995**

2004 (04) CITROEN C3 DESIRE, in silver, with A/C, e/pack, ABS, CD etc, only 50,000 miles..... **£1,995**

You can read your **Champion** online.

All editions are available **FREE** on our website in an easy to read, page turning format … and you can even download a PDF® copy.

Our archive currently contains all Champion titles dating back to September 2011.

Available online at **champnews.com/papers**

PARBOLD CARS

Visit us at www.parbold-cars.co.uk

FINANCE AVAILABLE Licensed Credit Broker (FCAFRN743432)

CARS OF THE WEEK

08 VAUXHALL CORSA DIESEL 5DR HATCHBACK,
finished in rosso red, only £30 p.a. road tax, only 1 owner from new, full Vauxhall service history, 2 keys, remote locking, 12 months MoT, 3 months Parbold engine and gearbox warranty, cheap insurance

57 BMW MINI COOPER 1600 PETROL ENGINE,
finished in midnight black, chilli pack, black leather trim, Mini alloys, chrome dash inlay, climate control, 2 keys, BMW service history, multi stack CD system, remote locking, air con

05 CORSA LIFE TWINPORT 1.2 5DR HATCHBACK,
in silver, excellent condition, low miles for year, 69,000 miles, low insurance, full MOT, contrasting grey trim, full service history, really clean car

10 NISSAN NOTE 1.4 NTEC 5DR, top of the range, finished in midnight black, fitted with sat nav, 1 lady owner from new, very low mileage only 39,000 with full Nissan service history, alloy wheels, 2 keys, superb condition inside and out **£4995**

57 HONDA CIVIC SE 5DR HATCHBACK, finished in light blue metallic with Honda service history, only 67,000 miles, superb condition inside and out, Honda alloy wheels, 2 keys, remote locking, air conditioning, multi stack CD, 12 months MOT **£3695**

11 NISSAN MICRA 5DR AUTOMATIC, finished in tungstan grey metallic, only 1 owner from new, sat nav, velour trim, full Nissan service history, 1200cc, remote locking, 2 keys, multi change CD player, cruise control, electric windows and mirrors **£4795**

06 RENAULT MODUS DYNAMIQUE, 1400CC PETROL ENGINE, only 2 owners from new, full service history, timing belt been changed, low insurance, superb condition, full MoT **£1795**

58 NISSAN MICRA AUTOMATIC, 5DR, finished in blade silver, full service history, 12 months MoT, low insurance, 2 keys, remote locking, A/C, LOW MILEAGE ONLY 44,000 FROM NEW, CD player **£3695**

56 FORD FUSION 1.4, finished in blue, 2 owners from new, with full service history, just been MoT'd, only 25,000 miles from new, 2 keys, remote locking, Ford alloy wheels, immaculate inside and out **£2995**

58 FIAT GRAND PUNTO 3DR HATCHBACK, finished in battleship grey, service history, 2 owners, full 12 months MoT, power assisted steering, low insurance, central locking, electric windows **£2395**

03 NISSAN ALMERA S 5DR HATCHBACK, finished in silica gold metallic, long long MoT, serviced every 8,000 miles, 2 keys, remote locking, CD player, superb condition inside & out. **£1095**

57 NISSAN NOTE ACENTA 1.4 CC PETROL, 2 owners from new, previously supplied by ourselves, finished in black, alloy wheels, air conditioning, 2 keys, remote locking, serviced every 12 months, full 12 months MoT **£2695**

56 FORD FUSION 2 1.4 5DR HATCHBACK, finished in kingfisher blue metallic, only 2 owners from new, very low mileage only 26,000, manual, 5 speed, low insurance, alloy wheels **£2995**

63 FORD KA EDGE, finished in rosso red, 1 owner from new, low insurance, only 12,000 miles from new, full Ford service history, 2 keys, like new **£4795**

63 VAUXHALL CORSA ENERGY 3DR HATCHBACK, 1200cc, finished in burnt orange, only 12,000 miles, full service history, alloy wheels, velour trim, low insurance, 12 months Parbold parts & labour warranty **£5795**

57 FORD KA 1200CC, finished in panther black, low mileage only 52,000 from new, 2 owners, full 12 months MoT, only group 2 insurance, superb economy, cheap road tax **£1595**

55 VOLSWAGEN GOLF GT TDI DIESEL 5DR, light blue metallic, power steering, service history, 1 family owner, full MoT, Volkswagen alloys **£3495**

06 FORD FOCUS LX SPORT 3DR HATCHBACK, finished in silver metallic, 2 owners from new, full 12 months MoT, only 59,000 miles from new, 2 keys, part exchange available . **£2395**

61 VAUXHALL CORSA EXCITE 1.0, cheap road tax, very low mileage only 30,000, 1 owner from new, Vauxhall service history, Vauxhall alloys, low insurance, finished in star silver, 2 keys, remote locking **£3995**

59 SUZUKI SWIFT 1.4 GLX 5DR, finished in sunburst red, full service history 1400cc, alloy wheels, remote locking, air con, CD player **£3195**

07 RENAULT CLIO DYNAMIQUE, finished in black, only group 2 insurance 1200cc, power assisted steering, remote locking, 2 keys full MoT **£1995**

07 NISSAN MICRA INITIA 5DR HATCHBACK, finished in black, service history, previously supplied by ourselves, low tax and insurance, CD player, air con, 40,000 miles..... **£2495**

07 RENAULT CLIO, finished in graphite grey metallic, 1400cc, special edition Dynamique model. Only 2 owners, full MoT, r/locking, 2 keys, Renault alloys, service history, 69,000 miles only **£2195**

52 MAZDA MX5 CONVERTIBLE, 1800CC PETROL ENGINE, Mazda alloys, cream leather interior, full 12 months MoT. Factory fitted alarm, special edition trilogy model only 600 made **£2795**

P/X TO CLEAR

02 HYUNDAI ACCENT GSI 5DR HATCHBACK, 1300CC, in sunburst red, superb condition, full MoT, low insurance, power assisted steering, CD player **£995**

52 TOYOTA YARIS VERSO 5DR, long MoT, previously supplied by ourselves, much sought after dual-purpose vehicle **£795**

3 Station Road, Parbold Village, Lancashire Call Mick 01257 464001 · Mob: 07787 190627
OPEN 7 DAYS • PART EXCHANGE • WE BUY QUALITY USED CARS FOR CASH

AINSDALE CAR CENTRE

"Where service counts"

www.ainsdalecarcentre.co.uk

Now at 26a Virginia Street Southport PR8 6RZ

2010 (10) BMW 5 SERIES 530d M SPORT Business Edition 4dr, black, 131k, high spec, parking sensors, sat nav..... **£9,995**

2009 (59) BMW 1 SERIES 118d M SPORT 5DR, montego blue, 97k, leather, sports interior, full service history..... **£6,495**

2008 (08) FORD GALAXY 1.8 TDCi GHIA 5DR, orange, 124k, high spec, sat nav, leather, alloys, recent new clutch & flywheel..... **£5,995**

2004 (54) BMW X5 3.0d SPORT 5DR AUTO, silver, 150k, panoramic roof, sat nav, heated leather seats, cruise, part history..... **£5495**

2007 (57) AUDI A4 3.2 FSI QUATTRO S LINE 2DR, blue, 135k, 1 owner, full Audi service history, sat nav, heated leather **£5,450**

2007 (57) MERCEDES-BENZ E CLASS E280 CDI SPORT 4DR TIP AUTO, black, 158k, full sport spec, leather, super looking car. **£4,995**

2008 (08) AUDI A3 2.0 TDI 170 S-LINE 5DR S TRONIC, black, 140k, high spec, climate control, FSH, alloys..... **£4,995**

2010 (10) RENAULT MEGANE 1.6 16V EXTREME 5DR, blue, 32k, 4 new tyres, A/C, CD, 2 keys, very clean and tidy **£4,495**

2006 (06) MITSUBISHI OUTLANDER 2.4 AUTOMATIC LPG, grey, 85k, LPG conversion, reverse camera, alloys, cruise, A/C..... **£4,495**

2007 (57) AUDI A3 1.6 SPECIAL EDITION 5DR, silver, 65k, A/C, remote locking, alloys, full service history, 1 owner..... **£4,495**

2005 (55) JAGUAR S-TYPE 2.7d V6 SE 4DR AUTO, silver, 78k, full leather, climate, full history, outstanding condition..... **£4,395**

2008 (08) BMW 3 SERIES 316i SE 4DR, black, 105k, climate, cruise, alloys, parking sensors, CD, 2 keys..... **£4,350**

2007 (07) VOLVO C70 D5 SE LUX 2DR GEARTRONIC CONVERTIBLE, black, 141k, full black leather, alloys, looks fantastic. **£3,995**

2009 (59) VOLKSWAGEN GOLF 1.9 BLUEMOTION TDI DPF 5DR, grey, 105k, A/C, remote locking, 1 owner, part history..... **£3,995**

2006 (56) AUDI A4 2.0 TDi 170 S LINE 5DR, grey, 131k, climate control, alloys, 2 keys, full service history, great looking car..... **£3,995**

2007 (57) MINI HATCHBACK 1.6 COOPER D 3DR, white, 100k, half leather, new shape, full service history..... **£3,695**

2009 (59) HYUNDAI I20 1.2 CLASSIC 3DR, red, 25k, 1 owner, low mileage, CD, A/C, 2 keys, aux port, remote locking..... **£3,495**

2007 (07) MINI HATCHBACK 1.6 COOPER 3DR, black, 72k, full Cooper spec, A/C, alloys, half leather, new shape..... **£3495**

2006 (06) HYUNDAI TUCSON 2.0 CRTD CDX 5DR, silver, 96k, heated leather, sunroof, A/C, FSH, great value 4x4..... **£2,995**

2007 (56) SUZUKI SWIFT 1.3 DDiS 5DR, red, 68k, alloys, A/C, CD, FSH, 60+ Mpg, ultra efficient & reliable..... **£2,995**

2009 (09) RENAULT CLIO 1.2 16v DYNAMIQUE 3DR, blue, low mileage only 31k, A/C, CD, alloys, cheap to run & insure..... **£2,995**

2005 (55) JAGUAR X-TYPE 2.0d SPORT 4DR, blue, 114k, full sport trim body kit, half leather, climate control, alloys..... **£2,695**

2006 (06) KIA SEDONA 2.9 CRDi LE 5DR, blue, 85k, alloys, remote locking, 2 keys, A/C, part service history..... **£2,495**

2005 (05) MINI HATCHBACK 1.6 COOPER 3DR, silver, 114k, high spec, A/C, leather, alloys, service history..... **£2,495**

2001 (X) MITSUBISHI SHOGUN 2.5 TD GLS 5DR, maroon, 78k, nearly full service history, CD, A/C, alloys, sunroof, tow bar..... **£2,495**

2006 (06) HONDA JAZZ 1.4 i-DSi SE 5DR, blue, 68k, A/C, CD, remote locking, alloys..... **£2,495**

2007 (07) VAUXHALL TIGRA 1.3 CDTi 16v 2DR CONVERTIBLE, red, 79k, alloys, remote locking, CD..... **£2,495**

2008 (58) PEUGEOT 308 1.4 VTi S 5DR, grey, 89k, A/C, central locking, EW..... **£2,495**

2005 (05) MINI CONVERTIBLE 1.6 COOPER 2DR, half leather, alloys, parking sensors, full Cooper spec, 2 keys..... **£2,495**

2004 (04) AUDI A3 1.6 3DR, grey, 115k, nice spec, alloys, dual climate control, CD, full service history..... **£2,495**

2004 (54) MINI HATCHBACK 1.6 ONE 3DR, purple, 96k, alloys, CD, very clean..... **£2,195**

2004 (04) VAUXHALL ASTRA 1.7 CDTI 16V ELITE 5DR, grey, 103k, high spec, heated leather, cruise, climate, alloys, 1 owner. **£2,195**

2005 (55) VOLKSWAGEN POLO 1.2 S 55 5DR, silver, 93k, A/C, alloys, nice interior trim, long MoT, drives well, low insurance **£1,995**

2004 (04) KIA SEDONA 2.9 CRDi LE 5DR, beige, 86k, 7 seater, A/C, CD, alloys, rear DVD player, great value..... **£1,695**

AINSDALE CAR CENTRE TAKES ALL MAJOR CREDIT CARDS AND WE ALSO ARRANGE FINANCE

26a Virginia Street, Southport PR8 6RZ

NEW TELEPHONE NO: 01704 541931

MOBILE: 07990 974647

SAVE, SAVE, SAVE IN THE 06 VAUXHALL...

Price Drive

This summer we are **driving down the cost of motoring** in the North West. At 06 Vauxhall we believe we have the very best prices AND all from a team of dedicated **specialists who you can trust** to guide you through your next car purchase.

SO WHY NOT PUT US TO THE TEST?
CALL OR CLICK TODAY TO FIND OUT HOW YOU CAN DRIVE YOUR NEXT USED CAR FOR LESS AT 06!

15 Plate Nissan Micra 1.2 Acenta

- Central Locking
- Power Steering
- In Silver
- 14312 miles

NOW ONLY £6996

HERE IS JUST A SMALL EXAMPLE OF OUR USED CAR STOCK, WITH MANY, MANY MORE MODELS ON SITE...

06 Vauxhall Ormskirk

59 Plate Peugeot 107 Urban
• In Silver • 68147 miles • Alloy Wheels • Air Conditioning
NOW ONLY £2996

64 Plate SEAT Ibiza S
• In White • 33679 miles • Air Conditioning
NOW ONLY £5750

58 Plate Ford Fusion+ 1.4 Semi Automatic
• In Silver • 27544 miles • Air Conditioning • Electric Windows
NOW ONLY £3496

12 Plate Vauxhall Astra GTC 1.4 Turbo
• in Black • 27741 miles • Air Conditioning • Alloy Wheels
NOW ONLY £7996

15 Plate Vauxhall Corsa SRi 1.4
• In Grey • 11489 miles • Air Conditioning
NOW ONLY £8494

63 Plate Vauxhall Astra Sport Tourer 1.7 SRi Diesel
• In Black • 41045 miles • Air Conditioning • Cruise Control
NOW ONLY £8996

63 Plate Vauxhall Zafira Tourer SRi 2.0 Diesel
• In Grey • 35492 miles • Air Conditioning • Parking Sensors
NOW ONLY £10487

15/15 Plate Vauxhall Mokka 1.4 Exclusiv
• In Blue • 11536 miles • Power Steering • Alloy Wheels
NOW ONLY £11496

06 Vauxhall Skelmersdale

14 Plate Vauxhall Zafira 2.0 Tourer SE CDTi
• In Black • 36311 miles • Part Leather Interior • Alloy Wheels • Air Conditioning
NOW ONLY £10886

63 Plate Vauxhall Zafira 2.0 Exclusiv CRD
• In Black • 35334 miles • Power Steering • 7 Seats • Central Locking • Bluetooth
NOW ONLY £9996

15Plate Vauxhall Mokka 1.6 Exclusiv
• In Grey • 8200 miles • Alloy Wheels • Bluetooth • Central Locking • Air Conditioning
NOW ONLY £10996

58 Plate Vauxhall Corsa Design 1.2 5dr
• In Red • 36592 miles • Central Locking • Electric Windows
NOW ONLY £4496

64 Plate Vauxhall Mokka SE 2.0 CDTi
• In Red • 7602 miles • Central Locking • Air Conditioning • Leather interior • Alloy Wheels
NOW ONLY £14296

60 Plate Mazda 2 1.4 Sport 5dr
• In Black • 65428 miles • Central Locking • Cruise Control • Power Steering • Electric Windows
NOW ONLY £3996

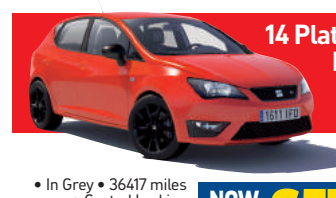

14 Plate SEAT Ibiza 1.2 S 5dr
• In Grey • 36417 miles • Central Locking • Air Conditioning • Electric Windows
NOW ONLY £5796

15 Plate Vauxhall Astra GTC SRi CDTi 2.0
• In Red • Air Conditioning • Cruise Control • Alloy Wheels • 4855 miles
NOW ONLY £11396

Network Q
The best place for used Vauxhalls

Network Q where peace of mind comes as standard

1 Year Warranty | Multi-Point Check | Ownership Promise | 30 Day Exchange Pledge | Free to Go Insurance | 1 Year Roadside Assistance | Service Club Membership | Free Accident Management

We're doing it the 06 Vauxhall way!

06 VAUXHALL

152 County Road, Ormskirk L39 1NW
01695 572551

Inchfield, Skelmersdale WN8 6LZ
01695 554000

OPEN 7 DAYS: Monday-Friday 8.30 - 19.00 Saturday 9.00 - 17.00 Sunday 11.00 - 17.00

www.06vauxhall.co.uk

Customer Excellence Award 2016

VAUXHALL

All finance is subject to status, terms and conditions apply. Models shown for illustration purposes only.

formbyford

is closing at the end of July due to the retirement of its owners Paul & Susan Rigby.

We of course wish them both a long, happy and healthy retirement and would also like to offer their customers continuation of the top quality service they have enjoyed for many years.

Martin Bedson (Formby Ford's Sales Manager of 18 years) will be joining us on 1st August and will continue looking after all of his customers personally. He will be offering the same great deals on both New & Used cars and will of course take care of his Motability Customers whether it be to order a New Ford with Nil Deposit or the Servicing Requirements on their current car.

Fairway Motors is Merseyside's oldest Ford Dealer and is only 15 minutes drive from Formby on the new A5758 link road.

We look forward to being of service to all Formby Ford's customers and are happy to undertake any warranty work on both New & Used cars. Our service department is also on hand to look after any service issues you may have on cars or vans.

We Are Here To Serve You.

The best new car deals are at Merseyside's oldest Ford dealer!

Fairway Ford
Copplehouse Lane, Fazakerley L10 0AE
0151 521 4014

Motability

www.fairway**ford**.co.uk

DITCHBURN TRUCKS

ISUZU THE PICK-UP PROFESSIONALS

Isuzu Truck & Isuzu 4x4 Dealers for Merseyside

GREAT CHOICE OF VANS, PICK-UPS AND 7.5 TON TRUCKS IN STOCK READY TO WORK
OVER 50 YEARS EXPERIENCE SUPPLYING QUALITY VEHICLES TO THE WHOLE UK

OPEN: Monday – Friday
8.30am - 5.30pm
Saturday
8.30am - 3.00pm

NOW TAKING ORDERS FOR NEW EURO 6 MODEL TRANSITS

NEW ISUZU
N75.150E Tipper
LEASE deposit
£1534.73
+VAT & ONLY
£118.06/Week!!!

NEW ISUZU N35.120T LONG 4.5m Alloy DROPSIDE
LEASE from - Deposit only £1754.08+VAT & £67.46+VAT/Week!!!

NEW ISUZU N35.120T Tipper
LEASE deposit £1783.05+VAT & £68.58+VAT/week!

16 Transit Custom 6 speed
Deposit from £2799.00 & 60 x £275.08

FOR A GREAT DEAL OR CONTRACT HIRE QUOTE GIVE US A CALL, OR DROP IN FOR A BREW

FIRST FOR QUALITY PRE-OWNED COMMERCIAL VEHICLES

4X4 PICK-UPS

Contract Hire & Finance Lease deals on whole range, call in for a quote that suits you!

16 D-MAX EXTENDED CAB PICK-UP, silver, 3,900 miles, many extras..... from £16,250+VAT

16 D-MAX UTAH AUTO VISION, many extras, with pedder suspension lift kit 6,000 miles..... from £23,995+VAT

65 ISUZU D-MAX SINGLE CAB PICK-UP, silver, 3,500 miles..... from £13,750+VAT

14 ISUZU D-MAX YUKON, canopy, tow-bar, FSH..... from £11,995+VAT

12 ISUZU RODEO silver, only 47,443 miles..... from £9,550+VAT

60 TOYOTA HILUX INVINCIBLE, only 43,000 miles, canopy..... from £11,995+VAT

56 NISSAN NEVARA AVENTURA, 123,000 miles..... from £5,750+VAT

LIGHT VANS

62 BERLINGO 3 SEATER, 25,900 miles, air con, SAT-NAV..... from £5,995+VAT

SWB & MWB VANS

16 TRANSIT CUSTOM 100Psi delivery miles, 6 speed..... from £13,995+VAT

16 TRANSIT CUSTOM Limited 125Psi..... BIG SAVING from £15,495+VAT

16 TRANSIT 350 L2H3 125Psi, delivery miles..... from £16,450+VAT

14 CUSTOM TREND 290 L1H2 only 8,900 miles..... £13,450+VAT

12 TRANSIT 280 SWB 100Psi only 26,000 miles..... from £8,650+VAT

09 TRANSIT 280 MWB Med Roof Van 65,000 miles..... £6,995+VAT

LWB & EXTRA LWB VANS

16 TRANSIT 350 EURO 6 All Wheelbases, 130Psi & 170Psi..... £CALL

15 TRANSIT 350 L4H3 (JUMBO) 125Psi, white 22,800 miles..... £14,995+VAT

63 TRANSIT 350 LWB Hi-Roof 125Psi 36,000 miles..... from £10,995+VAT

13 TRANSIT 350 JUMBO 125Psi, 48,800 miles..... £10,450+VAT

LUTON'S & BOXES

16 ISUZU N35.120T with Pre-Owned 4.2m BOX, delivery miles..... from £19,995+VAT

13 TRANSIT 4m LUTON & Tail-Lift, 125Psi, 59,000 miles..... from £13,450+VAT

DROPSIDES & TIPPERS

66 TRANSIT CHASSIS CABS EURO 6, Choice of bodywork..... £CALL

NEW ISUZU N35.120TT ALLOY TIPPER..... from £19,995+VAT

NEW ISUZU N35.120T 4.5m ALLOY DROPSIDE..... IN STOCK from £19,995+VAT

08 & 57 TRANSIT 350 DOUBLE CAB TIPPERS..... from £5,950+VAT

7.5 TON

NEW ISUZU N75.150E 21' ALLOY DROPSIDE 4.1 Ton Payload!..... £29,950+VAT

NEW N75.150E TIPPER 3.7 Ton Payload..... £32,950+VAT

63 ISUZU N75.190E 21' ALLOY DROPSIDE or BOX & T/Lift, only 68,000 miles..... from £20,995+VAT

09 ISUZU N75.190 Box & T/Lift or 20' Dropside 234,000 miles..... from £7,995+VAT

08 CANTER 20' ALLOY DROPSIDE, only 135,000 miles..... from £6,995+VAT

BUDGET BASEMENT – TRADE SALES

08 CITROEN RELAY MWB Van..... from £1,850+VAT

58 TRANSIT 350 LWB Med Roof 115Psi, Light use..... from £3,500+VAT

56 TRANSIT 350 115Psi 6 Speed LWB, Med Roof..... from £2,750+VAT

FRIENDLY & PROFESSIONAL SERVICE
— SINCE 1970 —

Sefton Lane Industrial Estate, Maghull, Liverpool, L31 8BX
Tel: 0151 527 1441 www.ditchburntrucks.co.uk

DAVID HAYTON
SOUTHPORT

The family name for Mazda

EXCEPTIONAL OFFERS ON SERIOUS FUN
NOW AVAILABLE WITH 0% APR*

MAZDA2

36 MONTHLY PAYMENTS OF £119 PER MONTH
WITH A £750^ MAZDA DEPOSIT CONTRIBUTION
CUSTOMER DEPOSIT £3,571
OPTIONAL FINAL PAYMENT £4,250

MAZDA3

36 MONTHLY PAYMENTS OF £189 PER MONTH
WITH A £1,000^ MAZDA DEPOSIT CONTRIBUTION
CUSTOMER DEPOSIT £4,075.12
OPTIONAL FINAL PAYMENT £6,185.88

zoom-zoom

The official fuel consumption figures in mpg (l/100km) for the Mazda Range: Urban 30.4 (9.3) - 74.3 (3.8). Extra Urban 51.4 (5.5) - 88. 3 (3.2). Combined 40.9 (6.9) - 83.1 (3.4). CO_2 emissions (g/km) 161 - 89.

The mpg figures quoted are sourced from official EU-regulated test results obtained through laboratory testing. These are provided for comparability purposes only and may not reflect your actual driving results.

Retail sales only, subject to availability for vehicles registered between 01.07.16 and 30.09.16 at participating dealers. T&C apply. *0% APR Mazda Personal Contract Purchase available on all Mazda2 and Mazda3 models. ^£750 Mazda2 petrol models and £1,000 Mazda3 diesel models. Excludes Sport Black. At the end of the agreement there are 3 options: (i) Part exchange the vehicle. (ii) Pay the Optional Final Payment to own the vehicle or (iii) Return the vehicle. Further charges may be made subject to the condition or mileage of the vehicle. Based on 9,000 miles per annum; excess mileage charge of 14.9p per mile applies. Finance subject to status, 18s or over. Guarantee may be required. Mazda Financial Services RH1 1SR. Models shown: Mazda2 75ps SE, OTR from £12,195. Mazda3 120ps SE, OTR from £17,395. Models shown feature optional Soul Red Metallic paint (Mazda2 £660 and Mazda3 £670). OTR price includes VAT, number plates, delivery, 12 months' road fund licence, first registration fee, 3 year or 60,000 mile warranty and 3 years' European Roadside Assistance. Test drives subject to applicant status and availability. Details correct at time of going to print. Not available in conjunction with any other offer unless specified.

David Hayton Limited, trading as David Hayton Mazda is a credit broker not a lender for this financial promotion. We can introduce you to a limited number of carefully selected finance providers and may receive a commission from them for the introduction.

OVER 300 CARS IN GROUP STOCK
CHECK WWW.DAVIDHAYTON-MAZDA.CO.UK FOR MORE DETAILS

• 13 REG •

MAZDA MX-5 1.8 VENTURE ROADSTER

2dr finished in Deep Crystal Blue Mica, Full Havana Leather interior, specification includes Sat Nav,17" Graphite Alloys, 18,000 miles,

£13,995

• 62 REG •

VOLKSWAGEN JETTA 2.0 TDI SE

4dr Finished in Reflex Silver metallic, black cloth interior, specification include 16" Navarra Alloys, Front & Rear Park, HIstory, 46587 Miles

£8,500

78-88 Tulketh Street, Southport, PR8 1BX

01704 530909

www.davidhayton-mazda.co.uk

Open Monday-Friday 8.30am-6pm, Saturday 8.30am-5.30pm, Sunday 11am-4pm

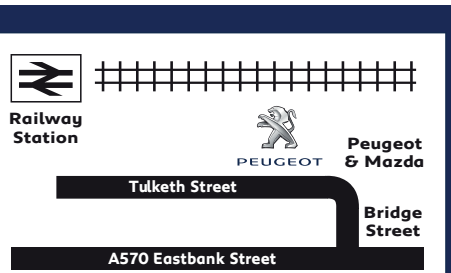

BEAT THIS!

Brand new Vauxhalls available at the North West's Number One family Vauxhall retailer this summer.

FROM JUST £118 PER MONTH AND £118 DEPOSIT!

PLUS GET £500 MINIMUM PART EXCHANGE AVAILABLE ON ALL MODELS

Why go anywhere else?

Brand New Vauxhall Viva 1.0 SE

£118 DEPOSIT **£118 PER MONTH**

Cash Price £8,081.55	47 Monthly Payments £118.13	Total Amount Payable £9,551.11
Deposit £118.00	Interest £1,469.56	Finance Deposit Allowance £1,700.00
Amount Financed £7,463.55	Optional Final Payment (GFV) £3,381.00	Annual Mileage 5000
		APR 6.9%

Brand New Vauxhall Adam 1.2 Energised

£158 DEPOSIT **£158 PER MONTH**

Cash Price £13,056.68	47 Monthly Payments £158.74	Total Amount Payable £14,257.78
Deposit £158.00	Interest £1,201.10	Finance Deposit Allowance £1,400.00
Amount Financed £10,698.68	Optional Final Payment (GFV) £4,439.00	Annual Mileage 5000
		APR 4.0%

Brand New Vauxhall Corsa 1.4 (75) Energy (A/C) 3dr

£135 DEPOSIT **£135 PER MONTH**

Cash Price £11,311.98	45 Monthly Payments £135.99	Total Amount Payable £12,657.53
Deposit £135.00	Final Monthly Payment £284.99	Finance Deposit Allowance £1,500.00
Amount Financed £9,276.88	Interest £1,047.65	Annual Mileage 5000
Initial Monthly Payment £284.99	Optional Final Payment (GFV) £3,933.00	APR Representative 5.2%

Brand New Vauxhall Corsa 1.4 (75) Limited 3dr

£158 DEPOSIT **£158 PER MONTH**

Cash Price £13,151.64	45 Monthly Payments £158.74	Total Amount Payable £14,700.78
Deposit £158.00	Interest £1,125.14	Finance Deposit Allowance £650
Amount Financed £10,993.64	Optional Final Payment (GFV) £3,381.00	Annual Mileage 5000
		APR 5.0%

Brand New Vauxhall Mokka 1.6 Exclusiv

£188 DEPOSIT **£188 PER MONTH**

Cash Price £16,418.76	47 Monthly Payments £188.73	Total Amount Payable £17,848.31
Deposit £188.00	Interest £1,429.55	Finance Deposit Allowance £3,000.00
Amount Financed £12,730.76	Optional Final Payment (GFV) £5,290.00	Annual Mileage 5000
		APR 4.0%

Brand New Vauxhall Astra 1.0T SRi

£217 DEPOSIT **£217 PER MONTH**

Cash Price £16,600.00	47 Monthly Payments £217.89	Total Amount Payable £18,341.83
Deposit £217.00	Interest £1,721.83	Finance Deposit Allowance £650.00
Amount Financed £15,233.00	Optional Final Payment (GFV) £6,734.00	Annual Mileage 5000
		APR 4.0%

THE 06 Vauxhall PRICE PROMISE^

We have searched and searched the UK to make sure our brand new Vauxhalls are the **VERY CHEAPEST** on the market! However, if you do find a better deal, talk to us and we will match it and give you a **£25 MARKS AND SPENCERS VOUCHER!**

We're doing it the 06 Vauxhall way!

06 VAUXHALL

152 County Road, Ormskirk L39 1NW **01695 572551**

Inchfield, Skelmersdale WN8 6LZ **01695 554000**

OPEN 7 DAYS: Monday-Friday 8.30 - 19.00 Saturday 9.00 - 17.00 Sunday 11.00 - 17.00

www.06vauxhall.co.uk

VAUXHALL

Official Government Test Environmental Data. Fuel consumption figures mpg (litres/100km) and CO2 emissions (g/km). Vauxhall range: Urban: 12.7 (22.3) – 83.1 (3.4) Extra-urban: 23.3 (12.1) - 94.2 (3.0), Combined: 17.9 (15.8) – 91.1 (3.1). CO2 emissions: 373 - 82g/km.# Excess charges also apply if you breach manufacturer servicing or maintenance guidelines or if the car exceeds BVRLA Fair Wear & Tear guidelines for its age/mileage when it is returned to Vauxhall Leasing. Package includes Road Fund Licence and Vauxhall Assistance. Guarantee/indemnity may be required. Prices and details are subject to change without notice. For full specification and Ts&Cs contact your local Retailer. **You will not own the car.** ALD Automotive Ltd., trading as Vauxhall Leasing, BS16 3JA. Authorised and regulated by the Financial Conduct Authority. #Official EU-regulated test data are provided for comparison purposes and actual performance will depend on driving style, road conditions and other non-technical factors. Correct at time of going to print. †Subject to terms and conditions. ^Based on a 'like for like' written quote within a 60 mile radius.Cost Price offer only applies to registrations made before 31st July 2016.

Champion Motors

Call the Classified Sales Team on **01704 392392**
or check-out our website **www.champnews.com**

WANTED

RUST IN PEACE

CARS/VANS/4X4's
£150 - £10,000 Paid
GOOD CARS • UNWANTED CARS • NON-RUNNERS
ALL DOCUMENTATION COMPLETED
INSTANT, POLITE 24/7 COLLECTION ANY AREA
CALL TM AUTOS EST 1994
07885 257 211 (Day)
01704 334669 (Night)
SELECTION OF CHEAP CARS FOR SALE

CARS VANS 4X4S
BOUGHT FOR TOP CASH PRICES
£500 - £15,000 PAID (est 20 years)
"We are 7 days 24/7. We buy any vehicle up to 12 years old and come to you anytime, anywhere."
We Beat any quote! Call Anthony on
01704 601002 ANYTIME
for prompt, polite service or visit www.marshall-motors.co.uk

LOOKING FOR A FRIEND?
Check-out Champion Friends
SIGN-UP FOR FREE
friends.champnews.com

Motor Dealers

Orrell Park Motorcycles

LEXMOTO FMS 125 £879

LEXMOTO ZSB 125cc £949

LEXMOTO FMX £899

LEXMOTO ASPIRE £1199

LEXMOTO ZSX-F £1499

LEXMOTO VENOM 125 £1349

PLUS OTR COSTS
Spare parts & accessories. Fully equipped service centre.
Datatool alarm approved fitting centre.
Tyres supplied and fitted at competitive rates.
• Motorcycle Sales • Service • Spares • Accessories • Clothing
73 - 73A Moss Lane, Orrell Park, Liverpool L9 8AE Tel / Fax: 0151 524 0022
www.orrellparkmotorcycles.com Email: enquiries@orrellparkmotorcycles.com

Longbrook's of Liverpool

2008 VOLKSWAGEN GOLF 1.6 5DR, metallic black	£4995
2009 HYUNDAI i30 COMFORT 1.4, met silver, 72,000 miles	£3895
CITROEN C2 5DR 1.4 Hdi DIESEL VTR+, met grey, 68,000 miles	£3895
2014 SUZUKI ALTO 1.0 SZ 5DR, white, 30,000 miles	£3695
ZAFIRA 1.6 LIFE, choice of 2, petrol	£3695
KIA PICANTO 1.0 5DR, metallic black, 61,000 miles	£3495
TOYOTA YARIS 1.0 VVTi T2 5DR, red, 52,000 miles	£3195
2005 MINI ONE, choice of 2	£2995
57 PEUGEOT 207 3DR, metallic silver	£1995
FIAT GRANDE PUNTO 1.2 ACTIVE 3DR, met blue, 103,000 miles	£1795
PEUGEOT 207, 3DR and 5DR, choice of 3	£1795
2004 TOYOTA COROLLA 5DR, red	£1695
FORD FUSION 5DR, petrol, metallic grey	£1495
2001 VOLKSWAGEN LUPO 1.0 3DR, metallic black	£1295
FORD FIESTA 1.4 FLAME, metallic black	£995
VOLKSWAGEN POLO 1.2, Choice of 3 – 3DR & 5DR 2002-2007	£CALL
MAZDA 2 5DR, metallic red	£CALL
57 SKODA FABIA 5DR, metallic black	£CALL
VAUXHALL CORSA, 3DR and 5DR, choice of 6 available	£CALL

70+ cars in stock, no reasonable offer refused!
All cars come with full MoT & service.
Lifetime warranty available.

Call **07548 872268**
Long Lane, Aintree

CARAVANS

GRILL PAN Small caravan grill pan and fixed handle never used £5 01695 420950

MOTORHOME AWNING Outdoor revolution connects to motorhome and free standing 310cm, ONO, excellent condition £250 01704 873929

CARS

HONDA CIVIC 1.4 S 2002. 9 months MOT. £899 01695 570377

FIESTA FINESSE (1.3) 93K, Mot September, clean, solid, reliable.£195.07955 935625

13+? EARN EXTRA CASH
delivering the Champion
champnews.com/cash

LANDROVER DISCOVERY TD5 Mach 2. 2.5 diesel. 7 seater. Full clutch in June 2016. Gold. 6 disc CD changer. Towbar. No faults, runs well. £1500. 07505 137675

FORD FOCUS
2002
Disk radio. Tested to September 2016. Very clean, reliable car.
£550
07821370017

HONDA CIVIC Sport. 1.6 3door Hatch Back. Black. Service history. 138,000 miles. 6 months M.O.T. Good Condition. £950 o.n.o. 07872443650

YOKOHAMA TYRE part worn 225 65R17 101 H Good condition £40 01519221785

RUBBER MATS set of mats and boot liner for Toyota rav4 09 onwards £40 01519221785

ARE YOU LOOKING FOR A
PARTNER?
Check-out Champion Friends
SIGN-UP FOR FREE TODAY
friends.champnews.com

MOTORCYCLES

2003 53
BUELL FIREBOLT XB12R
Black, gold wheels, 1,750 miles, MoT July 2017, standard spec
£5,000 ONO
07774 937878

HAYNES MANUAL VFR750, 94-97. Hard back. As new. Ex condition. £12 ono 0174 893484

MOTORBIKE BOOTS Bobo motorcycle boots. Size 40. Ex condition. Hardly used. £30 ono 01704 893484

VFR EXHAUST VFR750 Original exhaust back box. 94-97 model. Shiny, no corrosion. Ex condition. £65 ono 01704 893484

MOTORCYCLE SUIT Ladies leather IXS 2-piece suit. Size 10-12. Blue black silver. Cost £300. Hardly used. Ex condition. £100 ono 01704 893484

HONDA ST1300A PAN EUROPEAN ABS, Metallic Silver, 53 plate, 37K miles, very good condition, heated grips, panniers, 2 keys MOT April 17 01704831977

SELL YOUR CAR FAST!
adverts.champnews.com

TURN YOUR VAN INTO CASH FAST!
adverts.champnews.com

CARAVANS WANTED

WE WANT YOUR CARAVAN or MOTORHOME!
New or Old - Any condition
We pay above dealer prices!
We will collect from you
Annual Caravan Servicing
from £140 + VAT
Call Lee at RED LION CARAVANS
01704 889973

CARS WANTED

WANTED
CARS • VANS • 4x4's
£100 - £10,000 PAID
ALL VEHICLES
ANY MAKE, MODEL, AGE OR CONDITION
TOP CASH PRICES PAID
• Collection within the hour
• All documents completed
Call Shaun on:
07768 633 314

SCRAP CAR REMOVAL

SCRAP CARS & VANS
BOUGHT FOR CASH

We can collect your car
7 DAYS A WEEK FREE OF CHARGE
Cash on the spot with no hassle
No Minimum - No Maximum
Same Day Collection
All considered
RING THE REST... THEN RING THE BEST
DISPOSE OF YOUR CAR THE CORRECT WAY | CALL - TEXT - EMAIL
01695 599861 or 07415 406184
www.scrapcarsbought.co.uk Enviroment Registered CB-SM3280PD

CARS • 4X4'S • VANS
ANY COMMERCIALS
• Same Day Collection
• Certificate of Destruction Given
BEST PRICES FOR: TOYOTA & CITROEN & ANY VANS/COMMERCIALS
CAMPBELLS SCRAPPAGE CO.
EST1980
As seen on BBC One's 'Scrappers'
FREE REMOVAL OF OLD CARS
TEL: 07738 420291 • 01204 393951

SPARES & REPAIRS

BMW SERVICING
Workshop Servicing Facility, most models catered for. Est 1971
LINWAR MOTORS
☎ 01704 540047
www.linwar.com
40-44 Virginia St, Southport PR8 6RU

PIT STOP GARAGE
MOT £30.00
WITH NO RE-TEST FEE!
NEW TYRES • PART WORN TYRES • SERVICING
BRAKES • EXHAUST • WELDING • TOW BAR FITTING
TRACKING • ENGINE DIAGNOSTICS
168 County Road, Ormskirk, L39 3LY
Tel: 01695 576478
Mob: 07966 452519

M.O.T'S ONLY £29.95
AND FREE RE-TEST
SERVICING/TRACKING/WELDING
TYRES/BRAKES/EXHAUSTS etc...
RING FOR DETAILS
0151 547 1831
0151 546 5100
Mount Garage
Prescot Road
Melling L31 1AB
5 Minutes from M58 • A59

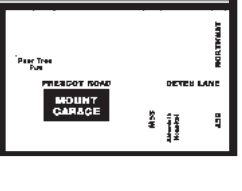

Champion SPORT

NEWS DESK · 01704 392 400
www.champnews.com

Ormskirk run out of time in chase for win

EARLY morning rain eventually subsided last Saturday allowing nine out of the eleven local Liverpool & District Cricket Competition clubs to take to the field.

Burscough's game at Highfield was abandoned without a ball being bowled due to drainage problems, while Southport & Birkdale's players and officials had a weekend off to prepare and manage their Trafalgar Road ground and its facilities for the prestigious County Championship match between Lancashire and Durham (see story and pictures, left).

In the Premier Division third placed Ormskirk were held to a draw at Rainhill, the hosts elected to bat first and after batting for 67.2 overs were eventually bowled out for 183 with Tyler McGladdery scoring 42, whilst Josh Bohannon 3-32 and Jamie Barnes 3-33 both bowled well.

In reply the visitors ran out of time in their run chase and ended up on 161-8 with Josh Bohannon and George Lavelle both scoring 38, whilst Dave Atkinson took 4-14 with the ball.

Second placed Northern and fourth placed Bootle drew at Moor Park while seventh placed Formby drew at Leigh.

In the First Division, Burscough's match at Highfield was called off without a ball being bowled due to a saturated outfield and to make matters worse the loss of play saw the long time league leader's drop down to third place in a very tightly packed division.

Fleetwood Hesketh moved up to second in the table after a 56 run home against bottom of the table Maghull, the hosts were put in to bat and stand-in skipper Lee Bolton soon had plenty to worry about as five of his top seven batsmen failed to hit double figures.

However 59 from Sri Lankan all rounder Issy Perera and some lower resilience helped to push the total to 157, with Liam Johnson 5-42 and Australian Jack Wrigglesworth 3-39 in-form with the ball. In reply Wrigglesworth's top score of 28 was all in vain as Perera capped off a fine individual performance by taking 6-25.

Ainsdale recorded a seven wicket home win over Northop Hall, the visitors were asked to bat first and dismissed for just 79 with Robbie Rimmington left unbeaten on 23, whilst in-form Mal Swift made the ball swing his way with an impressive 6-31 from 17 overs.

In reply two unbeaten knocks from Sam Lucas (32*) and Mark Lucas (17*) helped take fourth placed Ainsdale to victory on 82-3.

● In the Second Division, sixth placed Southport Trinity beat Old Xaverians at the Rookery by 72 runs and ninth placed Hightown St Mary's had a six wicket home win against Parkfield Liscard.

● This weekend's local LDCC fixtures (1pm) Birkenhead Park v Northern, Bootle v Leigh, Formby v Lytham, Ormskirk v Rainford, Burscough v Orrell Red Triangle, Maghull v Prestatyn. Newton le Willows v Ainsdale, Southport & Birkdale v Highfield, Wigan v Fleetwood Hesketh, St Helens v Hightown St Mary's and Skelmersdale v Southport Trinity.

Action from the Lancashire v Durham game

County clash at Southport

LANCASHIRE'S County Championship Division One game against Durham was played at Southport and Birkdale Sports Club this week.

Spectators were able to see England stars James Anderson playing for Lancashire and Ben Stokes appearing for Durham. Durham captain Paul Collingwood scored 50 on day two.

Organisers said there were 2,003 spectators on the first day (Saturday) and 2,086 on the second day.

Southport and Birkdale Sports Club chairman, Tony Elwood speaking on the third day said: "This is a big sporting event in Southport this Summer. We are really pleased with how it has gone so far."

MooneyEverett
SOLICITORS
01695 574111
30 Derby Street
Ormskirk L39 2BY

Here to help
Open Saturday mornings

Friendly, efficient and convenient legal advice

- Moving home
- Buy-to-let
- Landlord & tenant
- Dispute resolution
- Making a will
- Power of attorney
- Probate
- Family problems
- Prenuptial agreement
- Accidents

Home visits are available

Helen Morgan • Pam Briscoe • Susan Ward

www.mooneyeverett.co.uk

Ex-Premier League keeper nets new role for Linnets

BURSCOUGH FC will have a new face on the sidelines next season after former Premier League goalkeeper John Filan was confirmed as first team coach.

As a player, he was between the sticks from 1989 until 2008 and notably played in England's top division for Coventry City, Blackburn Rovers and Wigan Athletic.

Filan, who was also capped three times for Australia, will work alongside new manager David Powell.

Meanwhile, the fixtures for next season have been revealed, with the Linnets starting the campaign away at Trafford FC on Saturday, August 13.

The side's first home game is an evening kick off on Tuesday, August 16 against Lancaster City FC.

John Filan

Former players back in the fold at Stormy Corner

THE fixtures for the new season are out and Skelmersdale United are ready for the off.

That is the message from Stormy Corner and manager, Tommy Lawson, has strengthened his squad, giving the team a solid reliable look about it.

Tommy Lawson will know exactly what he has brought in to improve things and hopefully he will start to see the results with Skelmersdale United back in action beginning last night against Accrington Stanley.

The first Evo-Stik Premier Division game of the season is at home to Grantham Town on Saturday, August 13, followed by a couple of trips to Derbyshire on Tuesday (16th) at Matlock Town then at Mickleover Sports on Saturday, August 20. Boxing Day sees a Derby match trip to Marine with the return at Skem on Easter Monday.

A full list of fixtures is available on the Skelmersdale United website.

Among the new signings that Tommy Lawson has made are striker Dean Astbury, left-winger Tom Ince and central defender Rob Bodie, all three are proven former Skem players who left the club for none-footballing reasons but, according to Tommy, they were very keen to return and took no persuading to join.

Next Saturday, July 23, Skelmersdale travel to play Welsh club Flint Town for what is a 2-30pm kick off.

Then a busy week follows, Tuesday July 26, sees a trip to Ashton Athletic for a pre-season encounter, followed by a pair of really interesting games. Everton visit on Thursday, July 28 for a semi-final tie in the Liverpool County FA Senior Cup. The match kicks off at 7-45pm and must be decided on the night with a penalty shoot-out if the scores are level after 90 minutes. Entrance is only £5 for adults with children just £1 so it is a great night to bring the children along to see some Premier League stars of the future in the Everton line-up.

On July 30 Skelmersdale will meet Enfield in a game which invokes memories of the their 1967 Wembley FA Amateur Cup Final.

Several of the Wembley heroes could be attending on the day for the game at Stormy Corner.

Dean Astbury

Tom Ince

Eazy Sheds
Handmade sheds offering excellent value and alterations if needed
Large Display Area
EX-DISPLAYS FOR SALE

FREE DELIVERY, ERECTION AND TREATMENT
Powderworks Lane, Melling, Merseyside L31 1AU
Tel: 0151 525 0004
email: eazysheds@hotmail.com www.eazysheds.com

© 2016 Champion Media Group (Waypride Ltd). All rights reserved. Printed by Newsprinters Knowsley Ltd. Registered as a newspaper at The Post Office.